WEATHER FORECAST

Victoria and Vicinity—Fresh northwesterly winds; fair and warm.
Vancouver and Vicinity—Moderate to fresh northerly winds; fair and quite warm.
West Coast—Fresh to strong northwesterly winds; fair and warm.

The Daily Colonist.

(ESTABLISHED 1858)

COLONIST TELEPHONE 7

Advertising	Empire [illegible]
Business Office	Empire [illegible]
Circulation	Garden [illegible]
Job Printing	Garden 52[illegible]
Editorial Rooms	Empire 4111
Social Editor	Empire 3311

NO. 150—SEVENTY-NINTH YEAR | VICTORIA, BRITISH COLUMBIA, SATURDAY, JUNE 5, 1937 | SIXTEEN PAGES

VICTORIA HIGH WINS Track Squad
Takes First Place in Inter-School Meet; Esquimalt Is Second—Page 12

PRESENTS NOVEL PLAY
Civic Theatre Group Is Seen in Splendid Offering at Empire—Page 2

Fine Show **RARE STAMPS SHOWN**
Arranged by Philatelists Draws Large Crowd to Empress Hotel—Page 3

MAN TAKES POISON IN PRISONERS' DOCK BEFORE SENTENCED

Convicted of Arson, Stanley Blozak Makes Sensational Scene in Alberta Supreme Court—Breaks Into Violent Outburst Against Judge—Dies Shortly After Taken to Hospital

EDMONTON, June 4 (P).—Following a sensational scene in Alberta Supreme Court, Stanley Blozak, fifty-eight, died late today as result of swallowing poison tablets in the prisoners' box. He had been convicted of arson in connection with the destruction by fire of a hotel in St. Paul, Alta., last September 6.

With his co-conspirators, Mrs. Doruflora and George Kuprenas, Blozak was awaiting sentence by Mr. Justice W. R. Howson. He was observed to put his hand to his mouth and take a drink of water, but it was not known that he had swallowed poison at the time.

Mrs. Flora was sentenced to eighteen months; Kuprenas to twelve months.

A WILD OUTBURST

Blozak, an Edmonton rooming-house proprietor, was asked if he wished to say anything before sentence was imposed. Gesticulating violently, he broke into a wild outburst.

"My Lord, I am not guilty . . . you got it in for me because I was Social Credit and you were Liberal," Blozak shouted. (In the last Alberta general election, Mr. Justice Howson was leader of the Alberta Liberal party, campaigning against William Aberhart's Social Credit forces. He resigned his seat in the Alberta Legislature after his elevation to the Supreme Court bench).

Blozak continued in a near-incoherent vein for a few moments.

"Your Lordship, I knew I was going to be sentenced before I came here. You are taking my body and soul. It is gone already. I wish to be tried by a different judge than you, sir," Blozak continued.

"You have no use for me," I told

Continued on Page 8, Column 4

B.C. CABINET REASSEMBLES

Market Control and Health Insurance Two Issues For Decision

From present indications, the first full meeting of the newly-affirmed Cabinet will take place towards the end of next week, when Premier Pattullo and other ministers are back in town. The Premier and Hon. John Hart are away today, on brief vacations.

Hon. G. S. Pearson returned from Nanaimo yesterday, and may be followed by Hon. F. M. MacPherson, from Cranbrook, today. Hon. G. M. Weir, who was elected by a very close margin of seventy-one votes for the third seat in Point Grey, is expected back on Monday, as is Hon. K. C. MacDonald, from Kelowna. Hon. A. W. Gray will follow on Tuesday.

FOREST CAMPS

It is doubtful, however, if the Premier will be back in the city until later next week, leaving serious executive sessions over until all ministers are reassembled here. The Premier will take a brief rest at Harrison Hot Springs.

On return yesterday, Mr. Pearson said the Province hoped to continue forestry training camps this year, in co-operation with Federal authorities. Alan Chambers, chairman of the youth section of the National Unemployment Commission, is expected in Victoria next week from Ottawa, to confer with provincial officials.

TWO MAJOR ISSUES

After opportunity to discuss policies concerned, the Cabinet is expected to make early pronouncement as to what will be done both with respect to health insurance and market control regulations.

British Columbia electors appeared yesterday to have endorsed some form of health insurance by a vote in the ratio of four to three. Last week a Supreme Court judgment wiped out the marketing control statute, leaving the Province's own marketing board and commodity boards under that without legal backing.

PAGE DIRECTORY

Comics	Page 13
Culbertson on Bridge	Page 4
Editorials	Page 4
Financial	Page 5
"Forget You Never"	Page 15
Radio Programmes	Page 8
Shipping and Travel	Page 10
Social Notes	Page 8
Sport	Page 12
Theatres	Page 3
Women's Clubs	Page 7

CHOSEN HEAD OF LIBERALS

E. L. Gray Elected by Alberta Party at Provincial Convention

CALGARY, June 4 (P).—E. L. Gray, of Brooks, Alta., former provincial civil servant and now an agricultural administrator, was elected leader of the Alberta Liberal Party at the provincial convention here today.

From the convention platform, the new leader announced he would immediately seek the aid of other political groups in Alberta to lay plans for the promotion of a "sound, business government."

"I propose to invite prominent members of the Conservative Party, the United Farmers of Alberta, and certain other groups to meet in council to consider the best way for establishing a sound, business government," Mr. Gray declared.

PLAN FOR CO-OPERATION

He did not elaborate on his plan for calling the leaders of other political groups, but it was understood, if agreement could be reached at the conference table, a "working plan" for co-operation in the next provincial election would result.

Election of Mr. Gray was unanimous, made on a "show-of-hands" vote after other nominees for the leadership, including John J. Bowlen, M.P.P. for Calgary, the Liberal Party House leader, withdrew their names. Others nominated included Dr. F. W. Gershaw, former Federal member for Medicine Hat, and Joseph T. Shaw, of Calgary, the only man ever to defeat R. B. Bennett, the Conservative leader, in his home constituency of Calgary. Both spoke in support of Mr. Gray.

The new leader who succeeds Mr. Justice H. R. Howson, who resigned fifteen months ago on his elevation

Continued on Page 8, Column 5

NO INTEREST IN FEDERAL PARTY

Hepburn Says Ontario Liberal Association to Be Divorced From National Body

TORONTO, June 4 (P).—Ontario's Premier Mitchell Hepburn, no longer a "Mackenzie King Liberal," said today he was determined to divorce the Ontario Liberal Association from Federal political affairs.

"The Dominion party will have to set up its own organization in Ontario," asserted the youthful Premier. "The provincial and Federal bodies will operate separately."

Mr. Hepburn's informal announcement of a complete divorcement of provincial from Liberal Liberalism brought no immediate comment from party leaders either here or in Ottawa.

How Navy Welcomed Their Majesties

When Their Majesties the King and Queen Traveled to Spithead to Review the British Fleet as Part of the Coronation Celebrations They Received a Tremendous Welcome. This Picture Shows the Fleet During the Fireworks Display on the Evening of the Review.

EXPECT ALL REPORTS WILL BE READY FOR CONFERENCE MONDAY

Work of Imperial Committees in London Now Nearly Completed

JUNE 15 DATE SET FOR FINAL SESSION

LONDON, June 4 (P).—The Imperial Conference committees expect to complete their reports by Monday for submission to the chief delegates. Thereafter will come the work of revising the reports and preparation of resolutions. The final plenary session of the conference is scheduled for June 15.

On foreign affairs the resolution is not expected to go beyond a statement of general principles, including a declaration of belief that the League of Nations should be preserved as a force for international peace.

On the economic side a declaration is under discussion urging forward action to clear the streams of international trade.

FAVOR TRADE PACT

As a first step, the Dominions favor in principle the proposed

Continued on Page 8, Column 4

Braves Fire To Stay With Young Brood

NANAIMO, June 4.—While fighting small fires at the city waterworks dam, R. Murray, of the Nanaimo forestry branch, stumbled across a mother grouse with scorched feathers sitting on five eggs. Two moist chicks showed they were very recently hatched. Two other eggs are believed to be intact and will hatch soon.

The nest was surrounded by flames, which, Mr. Murray points out, is a concrete example of what bush fires do to bird life, as in such instances the mother refuses to leave and perishes with her brood.

U.S. Army Ship Laden With Explosives Is Afire Near Panama

Transport Refused Entry to Canal Because of Danger of Explosion in Cargo of T.N.T. And Hand Grenades

CRISTOBAL, Canal Zone, June 4 (AP).—Fire tugs, chemists, doctors and firemen massed at Limon Bay tonight to meet the United States Army transport Ludington, afire at sea with a cargo of explosives.

The army vessel, with a blaze under one hatch, was due to reach the explosive anchorage in Limon Bay at 3 a.m. tomorrow. Then authorities planned to open the hatch and battle the fire before the ship is permitted to continue to California.

Hand grenades and 690 tons of T.N.T. were in her cargo.

The port authority declined a tentative request for the transport to enter the canal locks because of the danger of an explosion.

Civilians were forbidden to approach the anchorage where the Ludington, bound for the Coco Solo naval aviation base on the Pacific side of the canal, was expected to put in.

Three Families Have Miraculous Escape in Boiler Explosion

TACOMA, June 4 (AP).—A boiler explosion which shook the entire town of Morton, sixty miles northeast of here, early today blew out the rear wall of a two-story store and apartment building, but left the ten members of three families in the structure uninjured.

In a telephone conversation late today Myrtle Chapman, Tacoma newspaper correspondent, said virtually all of the 500 residents there were awakened by the blast in the Heinricks Building. She said all of the windows in the first story and a large plate glass window in a hardware store across the street were broken by the heating plant explosion.

Mola's Funeral Day Marked by Madrid Shelling

At Least Twenty Killed in Downtown Section of Old Spanish Capital—Franco's Former Right-hand Man Buried at Burgos After Two-Hour Procession Through Streets

MADRID, June 4 (AP).—An insurgent artillery bombardment today killed at least twenty and wounded sixty in downtown Madrid. Rejoicing over the death yesterday of insurgent General Emilio Mola, Madrilanos thronged the streets at the usually safe hour between 11 and 12, when the shells began to fall.

One of the city's biggest hotels was the scene of the day's most gruesome bloodshed. Rushing in panic to the hotel hallway when the shelling started, people were scattered again by bursting shells which killed a woman and three men and injured many others.

A MILITARY FAREWELL

BURGOS, Spain, June 4 (AP).—General Emilio Mola's commander-in-chief, General Franco, his soldiers and the officers of his staff said a military farewell today to

Continued on Page 8, Column 8

GENERAL SMART TAKEN TO REST

Well-Known Legislator and Soldier Passes Away At Montreal

MONTREAL, June 4 (P).—Brigadier General C. A. Smart, former Conservative M.L.A. for the neighboring city of Westmount, and newly-appointed to Quebec's Legislative Council, died suddenly today, aged sixty-nine.

DIED AT HOME

In feeble health almost since his return from the Great War, General Smart, who sat in the Legislature consistently since 1912, died at his home in Westmount.

His death followed closely on that of his predecessor, Hon. George Bryson, dean of Quebec's Upper House, only one of its kind in the Dominion.

AT SHORNCLIFFE CAMP

The white-haired veteran, who once commanded the largest camp of Canadian troops in England, in the Shorncliffe area, had walked with a cane for years. Most of the time his wife accompanied him to Quebec, leading him to and from the Legislative Buildings.

But the old soldier would not surrender to ill-health. The seat he had filled since Westmount became a Provincial constituency always was occupied when an important vote was to be taken.

DUKE OF WINDSOR AND WIFE ARRIVE

Bride Carried by Husband Over Threshold of Austrian Castle For Honeymoon Stay

NOETSCH, Austria, June 5 (AP).—The Duke of Windsor followed the custom of bridegrooms the world over early today when he carried his bride over the threshold of their new home, Castle Wasserleonburg.

Terminating their twenty-four-hour train journey from France at Arnoldstein, the newlyweds sped by motor five miles to the ancient Austrian castle, where they hoped to find peace and seclusion for three months.

Just what was to become of the battalion of newspapermen hoping to stay here was not immediately known. This village has a total of 180 inhabitants and just enough houses to take care of them.

Officials installed extra telephones and telegraph lines to cope with the increased business.

NO CHANGE WILL BE MADE IN POLICY, SAYS ROOSEVELT, AS GOLD POURS INTO U.S. BANKS

Bullion Continues to Flow in Huge Amounts Into New York as Offerings at London Market Soar to Record Proportions to Concern Of American Financial Circles

NEW YORK, June 4 (P).—A stampede of gold out of depression storm cellars abroad kept a tide of the metal moving toward New York today, bound for the United States Treasury's already bulging vaults, as another day passed without word of any official action that might halt the rush to sell.

The London market was flooded with a record offering of £4,200,000 in gold (about $21,000,000). Hoarders, nervous over the possibility of a lowering price, were believed mainly responsible for the yellow deluge.

President Roosevelt told a press conference in Washington there would be no change in the United States Government's gold policy. He told questioners "not to worry too much about the gold situation."

HIGHER SERVICE CHARGE

However, The New York Post reported demands persisted the Treasury place a higher service charge on gold shipments here in an effort to halt the tremendous inflow of gold which has reached approximately $47,000,000 this week. The United States monetary hoard was above the $12,000,000,000 as incoming ships continued to bring millions in additional gold released from private hoards in London and foreign government stores.

New York bankers engaged $7,068,000 for shipment to New York today. The week has been one of

Continued on Page 3, Column 4

Find Large Nugget In Hydraulic on Barkerville Road

QUESNEL, June 4 (P).—Gold prospectors in this vicinity were searching more diligently than usual today following the finding of a sixteen-ounce gold nugget, valued at $480, in the ketch hydraulic on the Quesnel-Barkerville Road yesterday.

Three Bombs Exploded in Postoffices

PARIS, June 4 (AP).—Three bombs exploded in Paris postoffices today, and police said the mad, mysterious "three judges of hell" were back at work.

The "three judges" terrorized Paris in 1934 by mailing a dozen explosive packages to random addresses, selected apparently without design or cause.

Today's bombs were similarly addressed.

The postal clerks tapped them and the bombs exploded. Two clerks were injured slightly.

ONE OF THREE ALREADY DEAD

Other Two in Danger of Lives as Result of Hamilton Shooting

HAMILTON, June 4 (P).—Two bullet-wounded men kept death at a distance here tonight, while authorities prepared for formal arraignment of fifty-eight-year-old Joseph Chalmers Lee, restaurant owner and former horseshoe manufacturer, on a murder charge.

Probably tomorrow, Lee will appear in court on the charge of murdering John E. Anderson, one of three business associates who went down before his blazing revolver this morning at the George H. Jackson, Limited, plant. Anderson died shortly after the shooting.

Described as dying when Crown authorities rushed Lee to their bedsides before noon, George H. Jackson, of Guelph, and Anthony Anderson, brother of John, rallied later. Hospital attendants said their chance of recovering was "fair." Neither was in imminent danger of death.

TAKEN TO HOSPITAL

Lee, who surrendered at Barton Street Jail after fleeing from the murder scene, was taken into the hospital room where Jackson and the wounded Anderson lay. There he was asked by "Tony" Anderson: "Why did you do it, Joe? You didn't need to do that."

Firm and composed, Lee replied: "It's a long story. You ought to know why I did it."

The shooting was said by police to have been the outcome of business relations which resulted in a court action.

IMPROVEMENT MAINTAINED

OTTAWA, June 4 (P).—Sir Robert Borden, ill at his home here, spent a restful night and his condition was about unchanged from yesterday. The improvement noted yesterday was maintained.

SEVEN DIE IN FLAMING BUS

Vehicle Overturns and Burns In California—Spectators Helpless to Assist

REDDING, Calif., June 4 (AP).—At least seven persons burned to death today in a Greyhound Lines passenger bus which overturned unaccountably and in an instant became a trap and a funeral pyre for all its occupants.

The victims were burned beyond recognition, but company officials said they had identified one as Timothy Neville, of Redding, and that the driver, Mortimer A. Wilson, thirty-seven, was among them. A billfold bearing the name of Fred C. Farrer, Santa Ana, Calif., was found in the charred wreckage.

BELIEVE NINE DEAD

Although company officials reported nine persons aboard the ill-fated bus, salvage workers found only seven bodies, all male adults. Reports had been circulated that a woman and a small child had been among the passengers, but the company had no record of ticketholders.

Spectators reached the scene only to find a hot pile of wreckage which had lighted the sky and attracted their attention in the early morning darkness.

Boys from a nearby C.C.C. camp threw water on the flames with little effect. They heard the screams of the tortured, dying victims, but could do nothing.

Highway Patrol Captain Foster reported the bus, entering a mountain cut on a slight curve, ran straight ahead instead of following the traffic lane, climbed twenty-two feet up the embankment and struck several large rocks. One of the four fifty-gallon gasoline tanks was found broken open. Foster attributed the fire to sparks from the rocks igniting the liberated gasoline.

MACKENZIE KING WILL BE HONORED

Canadian and Australian Prime Ministers to Be Given Freedom of Aberdeen

ABERDEEN, June 4 (P).—The freedom of this Scottish city will be conferred upon Prime Minister Mackenzie King of Canada on June 19 in recognition of his public services to Canada and the Empire, and his achievements in promotion of industrial relations and on behalf of international peace. Prime Minister Joseph Lyons will be similarly honored.

Mackenzie King will be the guest while here of the Marchioness of Aberdeen, widow of a former Governor-General of Canada.

ASK ENEMY TO JOIN FOR FIGHT

Socialist Aid Against Intervention in Spain Sought By Communists

MOSCOW, June 4 (AP).—The Communist International today asked its long-standing enemy, the Socialist International, to forget differences for the moment and join in united action "against German and Italian intervention in Spain."

Georgi Dimitroff, secretary-general of the Comintern, in announcing the proposal, said it was the direct result of the German warship bombardment of the Spanish port of Almeria on Monday.

WANT JOINT COMMISSION

He invited the International Federation of Trades Unions also to participate in the formation of a joint commission to work out aid for the Spanish Government.

(The Communist-Third International, also known as the Comintern, is an organization centring in Moscow but taking in Communist parties of all countries.)

"A united workers' front for material as well as moral support of the Spanish workers must and will be established as the answer to Almeria," Dimitroff said.

SEES FORCE COMING

Organization of the world's workers in opposition to German and Italian intervention in Spain, he declared, would force the British and French Governments "to take energetic steps" against those nations.

"Germany and Italy would be compelled to withdraw troops as well as ships from Spain and the action would accomplish the victory for the Spanish people," he asserted.

Thinks Experts Will Lead Way to Social Credit for Alberta

Premier Aberhart Says Economic Plan Will Be Introduced if Government Given Time and Accorded Confidence

CALGARY, June 4 (P).—"I don't think the time will come when we will be obliged to tell you we cannot introduce Social Credit," Premier Aberhart declared at a Social Credit rally here tonight.

He warned, however, the Government would have to be given more time "as we go along with the aid of Major Douglas' experts."

If the time arrived when the Government found itself unable to introduce its plans, the public would be informed immediately, the Premier added.

Mr. Aberhart denied he had ever treated "visiting experts' unfairly.

"Many experts think they know so much, you can't work with them," he said. He declared six experts had either offered or presented plans to the Government.

"One fellow said if he sent us his plan and we kept it, it would cost $5,000. Another had a plan, but he wanted $50,000 first," said the Premier. "We told them we didn't want to buy a 'pig in a poke.'"

"You can't put Social Credit in by the wave of a wand," he said. "If you have confidence in me let us introduce Social Credit."

RELATES STORY OF KIDNAPPING

Manitoba Farm Girl Seized by Three Men and Released Ten Miles From Home

GRANDVIEW, Man., June 4 (P).—Royal Canadian Mounted Police tonight investigated the alleged kidnapping of Bernice Bell, twenty-two-year-old farm girl.

While 125 men combed the bush four miles northeast of Grandview last night, Miss Bell returned exhausted and told a story of being blindfolded, kidnapped and forced out of a strange automobile ten miles from home.

She had started out to bring the cows home, but the horse she left with returned home riderless about 4:45 p.m. "I dismounted to assist a man sitting beside a fire in the pasture. He said he was injured. But he seized me, blindfolded and carried me to a car where two other men were waiting," she told searchers as she walked from bushland around midnight.

Cast Appears Ernest Chester's Offering at Empire

"It Happened in Hollywood" Is Dynamic Presentation by Victoria Civic Theatre in Post-Season Play—Showing Again Tonight

VICTORIA Civic Theatre's post-season offering, "It Happened in Hollywood," was presented at the Empire Theatre here last night with a goodly amount of clever acting, plenty of tense situations and some exceptionally good dance numbers that brightened the Hollywood party, which was the keynote of the production and was used as the background to develop a plot that ran through the three acts.

The audience was disappointing to the company, which deserved a better attendance for a first nighter. However, the play will be repeated again tonight with only one change in the cast. Miss Margery Benson will take the feminine lead in place of Doreen Wilson. Miss Wilson gave a splendid interpretation of the newly-created Hollywood star, Drusilla Dale, one year out of the Middle West.

A CLEVER ACTOR

The play is styled a musical comedy-drama in three acts and carried a little bit of everything in stagecraft, and the whole thing provided a good evening's entertainment, although slightly on the outside the orthodox. Ernest Frederick Chester gathered around him a lot of good talent that was able to carry the piece through. Mr. Chester is a clever actor and his part of Paul Trent was not an easy one. He demonstrated his ability by his ready change of moods, expressive of the character he was cast for.

The first eight characters on the bill of fare were equally responsive to the lead of Mr. Chester and fitted well in their respective characters. This was especially true of Doreen Wilson, as Drusilla Dale. Noel Cusack, favorably known to theatre audiences, had plenty of hard work to do to keep up with Mr. Chester, as his wife, Viola Trent. She did considerable with the part. Margaret Swanson, as Irene Forbes, carried a deceptive role with credit. Gregory Crawley, as Harry Brown, a yegg and a gunman, was "shot out" in the first act and it was rather a pity the author disposed of such a good character so early in the play. Harry S. Hay was cast as Henry Lambert, manager for Miss Dale. His was a gentleman's part and he played it to perfection.

GOOD CHARACTERS

Having left to the last two characters which belong definitely to Hollywood—Mollie and Lillian—both somewhat "May Westish," it seems only fair to give them a place all their own. Sophisticated and apparently harmless, these two characters brought a little bit of the old stage to the audience. Florence Gunn was paired with Honor Benson for honors in true characterization of the parts they had been assigned.

Others in the play were the ballroom dancers that floated onto the stage to sustain some anti-climax. The whole arrangement was new to Victoria audiences and was very nicely timed. It was an effective offset to the ordinary run of stage murders, especially the one that occurred in the first act when that very good character was put out of the picture.

Others whose names appeared in the main cast were Archie McCorkindale, Richard Gatehouse, Gordon Fraser, Lillian Sweeney, Marguerite Elliott and Valerie Swan.

The offering was written, staged and directed by Mr. Chester and congratulations were due to him for an efficient handling of his own play, inasmuch as he also took the lead. Some in the audience may have thought there were too many situations crammed into the opening act, but "It Happened in Hollywood," where many seemingly impossible things happen.

ASSISTED CAST

Others contributing to the evening's entertainment were as follows:

Dance numbers from Dorothy Wilson's Russian Ballet School: Soloist Myra Batchelor, Diana Ker, Betty Lindgren, Joan Forrest, Diana Darling, Joy Winsby, Perlita Beraha, Pat Boyd, Lillian Foster, Rosemary Farrow, Sheila McArthur and Marjorie Lindgren.

Orchestra: Carson's Top-Hatters, Carson Pecknold, Douglas Creache, Cyril Pecknold, Bob McKean, Adrian Pecknold, Bob Clarke, Bob McConnell, Ernest Durant and Norman Bentley.

Ballroom dancers: Edith McCay, Dave Bird, Dave Oldham, Doreen Lougheed, Mildred Dickenson, Margery Achenbach, Dorothy Rycroft, Lily Pearce, Kate Sullivan and others.

As a curtain-raiser, a one-act playlet, "The Seventy-First Victim," also by Mr. Chester, was presented by Carson Pecknold, Audrey Nixon, H. S. Reynolds and Ann Breton.

JIGGER COATS

Boxy in front and very full in back. Plain or with inverted pleat. Stand-up collar or strictly tailored. Priced from $12.95

Scurrah's LIMITED
728 YATES STREET

"ZENITH"
Vacuum Cleaner

Modern in style—thoroughly efficient—and it has ALL the modern improvements. With all accessories $59.50
Easy Terms

Coast Hardware
1418 DOUGLAS STREET

MIMEOGRAPHING
BOOKKEEPING
TYPEWRITING

TYE & RAWSON, Secretarial Service
501 Central Bldg. Phone G 1825

NOTICE!

POWER OFF!

Residents of the Mill Bay, Cobble Hill, Shawnigan Lake and Cherry Point districts are notified it will be necessary to suspend the electric power service on

SUNDAY, JUNE 6, 1937
From 7 A.M. Until 9 A.M.

for the purpose of making adjustments and repairs to the No. 2 Jordan River transmission line.

B.C. ELECTRIC
Engineering Department

Mayor Finds Fire Caused No Damage To City Watershed

FOLLOWING a visit to Jack Lake yesterday morning, Mayor Andrew McGavin announced the recent fire in that vicinity did no damage to the city's Goldstream watershed property. The Mayor was accompanied by Gifford M. Irwin, city engineer and water commissioner. Fire loss was virtually confined to cut timber on property leased from the city by the Kapoor Lumber Company, and part on Esquimalt & Nanaimo Railway holdings. A spark from the smokestack of a logging engine was believed to have caused the blaze.

DRAMATIC ART WELL RECEIVED

Mrs. Elsie McLuhan Gives Brilliant Recital at Centennial Church

Before an audience of 200 persons tense with interest at her mastery of dramatic art, Mrs. Elsie McLuhan gave an absorbing recital of plays and character sketches at Centennial Church last evening. Mrs. McLuhan is a well-known reader and impersonator, and director of dramatic art at Von Kunits Academy, Toronto. She is no stranger to appreciative Victoria audiences.

Led by J. W. Buckler, Centennial Church choir sang the plantation melodies, "Honey, My Honey," "De Golden Banjoes" and "De New Year," as well as the part songs, "Soldier Rest" and "Scottish Fantasia." Soloists were Mrs. L. Leech, Mr. Buckler and George F. H. Farmer.

"THE CHURCH TEA"

Mrs. McLuhan opened her dramatic recital with an original play, "The Church Tea," in three scenes. Although her only properties were two small tables and a chair, her clever interpretation lent a true air of reality to the production and gave the impression of a number of different characters.

The audience listened with rapt attention to her presentation of scenes from Connolley's play, "Green Pastures," a negro's conception of Heaven. Again Mrs. McLuhan produced an atmosphere of reality with words and gestures.

SIX CHARACTERS

In a humorous one-act play, "The Florist Shop," Mrs. McLuhan easily took the part of six characters. She was presented with a large bouquet of flowers when the play smoothly ended. Her character sketches included a dialogue between an office boy and a stenographer, and scenes from "Mary of Scotland." In the latter sketch she portrayed the dramatic episode of Queen Elizabeth's visit to Mary in prison.

Mrs. McLuhan concluded her brilliant recital with the balcony scene from Shakespeare's "Romeo and Juliet," and the famous mercy speech from "The Merchant of Venice."

Obituary

HOPE—Funeral services for Henry Pollock Hope will be held today, the cortege leaving the S. J. Curry & Son Funeral Home at 1:45 p.m. and proceeding to St. Mary's Church, Oak Bay, where services will be conducted at 2 o'clock. Archdeacon Nunns will officiate and interment will take place in Royal Oak Burial Park.

APPLEBY — There passed away yesterday, at the Royal Jubilee Hospital, John Henry Appleby, aged fifty-eight years, of Cowichan Lake. Mr. Appleby was born in England and had resided in the province for forty-six years, being employed with the Lake Logging Company. He is survived by a cousin, Mrs. A. M. MacKay, of this city. Funeral services will take place on Monday afternoon at 3:30 o'clock at McCall Bros.' Funeral Home. Interment will be made in Colwood Burial Park.

PRESTON—Funeral services for James Preston will take place this afternoon at 3:30 o'clock in Sands Mortuary Chapel. Rev. James Hood will officiate and the services at the graveside will be conducted by officers of Far West Victoria Lodge No. 1, K.O.P., and officers of Aerie No. 12, Fraternal Order of Eagles. The remains will be laid at rest in Ross Bay Cemetery.

TARGETT — Funeral rites for Miss Winnifred Eldridge Targett will be held this afternoon at 2:15 o'clock at Sands Funeral Chapel. Rev. E. F. Church will officiate and interment will be in Ross Bay Cemetery.

CLUNK—The funeral of the late Alfred James Clunk will take place on Monday afternoon at 2 o'clock from McCall Bros.' Funeral Home. Rev. F. Comley will conduct the service, after which interment will be made in the family plot at Ross Bay Cemetery.

KIRK—There passed away at the Royal Jubilee Hospital, Thursday, George Edward Kirk, of 1420 Taunton Street, aged sixty-nine years. He was born in Gimingham, Norfolk, England, and came to Canada as a boy. He lived in Ontario, Alberta, for a time and for the past twenty-five years in Victoria. For many years he was a member of Lakeview Lodge, I.O.O.F., Toronto, later transferring to No. 4, Victoria, of which he was a past grand master. It later amalgamated with No. 1. He is survived by his widow, Ada L. Kirk, and one son, Reginald B. Kirk, at the family residence, and two grandchildren in Nanaimo. The remains are resting at McCall Bros.' Funeral Home and the funeral will take place this afternoon at 2:30 o'clock from St. John's church. Rev. Canon Chadwick will conduct the service, after which interment will be in Ross Bay Cemetery. It is requested no flowers be sent.

Two B.C. Seats Show Close Run As Votes Added

POINT Grey election results reported to the Deputy Provincial Secretary yesterday for a count of local ballots there showed R. L. Maitland, K.C. (C.) in first place with 10,389 ballots; J. A. Paton (C.) next with 9,584 ballots; Hon. Dr. G. M. Weir (L.) in third place with 9,041 ballots, or seventy-one votes above Stan S. McKeen, fourth, with 8,969 ballots. Point Grey is a three-member constituency. Absentee ballots, when added in after June 22, may affect this count. At Grand Forks-Greenwood, E. C. Henniger (L.) was reported leading Mayor T. A. Love (C.) by only thirty-one votes, with a count of 706 and 675 respectively for fifteen polls. Final results in Mackenzie were not available.

CLARKE—There passed away at the Royal Jubilee Hospital, Thursday night, Mrs. Susannah Mary Clarke, wife of William Charles Clarke, of McTavish Road, Sidney. Mrs. Clarke was born fifty-nine years ago in Stallbridge, Dorset, England, and had been a resident of Saanich for eighteen years. There survive her husband, one daughter, Miss Elizabeth Clarke, at the family residence; one daughter, Mrs. John Walker, in Vancouver, and two grandchildren, and two brothers in England. Mrs. Clarke was well known by many readers of The B.C. Farm and Home Journal as the writer of the story of Aunt Susan. She also wrote several books in England before coming to Canada, among which were "Materialism" and "Motoring Through Dreamland." The remains are resting at Sands Mortuary, and on Monday morning the cortege will leave the chapel at 9 o'clock and at 10 o'clock Mass will be celebrated in St. Elizabeth's Roman Catholic Church, Sidney. The remains will be laid at rest in West Saanich Catholic Cemetery.

ROSS—Funeral services for the late Russell Ross were held yesterday afternoon in the presence of many friends. Rev. E. W. Horton officiated, during which two hymns, "Unto the Hills Around Do I Lift Up My Longing Eyes" and "Abide With Me," were sung. Mr. Harmsworth sang as a solo, "The Sands of Time Are Sinking." The remains were laid at rest in the family plot at Royal Oak Burial Park. The following acted as pallbearers: R. V. Cruickshanks, N. J. Ross, R. H. Hiscocks, W. G. Monaghan, Colonel Lorne Ross and C. Bales.

LIND—In the presence of relatives and a number of friends, funeral rites for the late Mrs. Hannah Katheline Lind took place yesterday afternoon. Rev. Edwin Bracher conducted the services, during which Mrs. S. M. Morton rendered the solo, "God Will Take Care of You," and the congregational hymn sung was "Sun of My Soul." The many beautiful floral tributes which surrounded and covered the casket bore testimony to the popularity of Mrs. Lind. G. H. Sedger, H. F. Young, J. A. Dresser, J. A. Bostock, J. R. Saunders and W. H. Davies acted as pallbearers. The remains were laid at rest in Royal Oak Burial Park.

LINTON—The death occurred at St. Joseph's Hospital Friday morning of Mrs. Alice Mary Linton, wife of William Linton, of Goldstream, aged fifty-five years. Mrs. Linton was born in Cottam, Ont., and had been a resident of Goldstream for twenty-four years. She is survived by her husband and two daughters, Miss Alice Nina Linton, at home, and Mrs. A. E. Cole, in Duncan, and one son, William C. Linton, Alberni, and brothers and sisters. The remains are reposing at Sands Mortuary pending funeral arrangements.

PONSFORD—Funeral services for Walter John Ponsford will take place at 1 o'clock this afternoon in Sands Mortuary Chapel. Rev. Canon Wickens will officiate and interment will be in the soldiers' plot at Royal Oak Burial Park. All members of No. 15 Platoon (Marigold), "D" Company, Second Battalion Canadian Scottish Regiment, are requested to be present at the funeral parlor at 12:45 o'clock. Full dress service dress, white spats and sporrans will be worn.

LINGERIE
For Summer Charm at Sale Prices

GIRDLES
Marvelously cool, yet giving just the right support. All elastic, and special value at **69c**

BRASSIERES
In lace, satin and Batiste **39c** and **49c**

PANTIES
In smart novelty rayons **39c** and **49c**
Stanfield's Shorts **79c**

COURTLAND'S SUEDE TAFFETA SLIPS
Smartly tailored or daintily trimmed **89c**

STANFIELD'S GOWNS
Regular $2.00-value, and now **$1.49**

PYJAMAS
2-Piece styles in rayon **$1.29**
In satin and crepe de Chine; colors of tea rose, blue, ice blue and daffodil.
$2.95 and **$3.95**

SLIPS
A new array of smart suede taffeta slips, also in Baronette. Lace trimmed and tailored **89c**
Crepe de Chine Slips, lace trimmed or tailored, with adjustable shoulder straps **$1.29**
Satin Slips. Lace trimmed or tailored, adjustable shoulder straps; form fitting and bias cut ..... **$1.95** and **$2.95**

ANKLE SOCKS
25c

TERRY CLOTH PULLOVERS
In gay colors of red, yellow and white.
69c, 79c and **89c**

SLACKS
In flannel, navy, grey or brown; zipper fastener; also corduroy **$2.95**
In heavy drill with zipper **$1.29**

SUN SUITS $1.00, $1.29, $1.59

KNEE-HI HOSE
Full fashioned, sheer and ringless **69c**
2 Pairs $1.35
Full-fashioned, semi-service Hose. Reg. 75c value **59c**

CREPE HOSE
All silk with lisle top. In the latest shades. 8½ to 10½ **79c**

HALTER TOPS
In Terry-Cloth
49c **59c**

B.M. Clarke LIMITED
711 YATES STREET
also at VANCOUVER, B.C.

WALTER RENNIE LAID AT REST

Large Congregation at Funeral Services Held in Emmanuel Baptist Church

Final tribute to the memory of the late Walter William Rennie was paid at funeral services conducted yesterday afternoon in Emmanuel Baptist Church, which was filled to capacity by a congregation of sorrowing friends. Rev. Dr. A. S. Imrie officiated, assisted by Rev. J. P. Hicks.

The casket was banked with many beautiful floral offerings, which showed the high esteem in which Mr. Rennie was held by all who knew him. So numerous were the flowers that two extra cars were required to convey them to the cemetery. Members of the staff of Rennie & Taylor, Ltd., bakery and intimate friends acted as flower bearers.

During the services the hymns sung were "Lead, Kindly Light" and "Blest Be the Tie That Binds," and Miss Dorothy Parsons and Frank Tupman sang as a duet "Some Day the Silver Cord Will Break."

A delegation from the Capital City Commercial Club was present at the rites.

Interment was made in Royal Oak Burial Park, with the following as pallbearers: Gordon A. Cameron, George Rennie, Thomas Rennie, Roy Clemett, B. A. Tobin and William Williams.

STRIKE AT WINDSOR FACTORY IS SETTLED

WINDSOR, Ont., June 4 (C.)—A strike at Walker Metal Products, Limited, in force since May 13, was officially settled tonight when a mass meeting of 275 strikers unanimously voted to accept terms of agreement as drawn up late today by Louis Fine, chief conciliation officer of the Ontario Labor Department, meeting with company officials and a strikers' committee of five.

The agreement, calling for higher hourly rates of pay and shorter hours of work, passed after two days of negotiations.

Have You Lost That Snap? Feel Yourself Slipping?

MILBURN'S HEALTH AND NERVE PILLS

How many thousands drag on through life with weary step and worn and haggard face who might be strong and healthy but for some constitutional weakness.

It should be the aim of everyone to retain the strength, health and vigor of mind and body, and to fortify the system against attacks of disease.

Milburn's H. & N. Pills contain the elements so necessary to create vim, force and energy to run the machinery of the system.

Get a box from your druggist. You won't be disappointed.

SPARKLING —PLEASANT

Start the day with ENO . . .

To drink a bubbling glass of Eno before breakfast is to *know* you'll feel better for it—the taste is so clean and fresh and pleasant. You can *feel* it doing you good, toning and tuning-up the "inner man", cleaning and purifying—making you feel fit to face the day. And you'll find that Eno acts gently in Nature's own way, to dismiss all poisonous waste.

You need not fear headaches, depression and unnatural tiredness when your foodways are clean. So take Eno every morning—as millions do throughout the world—and look after your health.

Why ENO is different

Eno contains no harsh purgatives—no sugar—nothing that can irritate or harm. Every particle is pure and beneficial. It acts gently but effectively in Nature's own way and forms no habit. It is pleasant-tasting and refreshing. Doctors recommend Eno—and take it themselves. Insist on Eno—refuse substitutes.

CA-18/37

ENO'S "FRUIT SALT"
THE PLEASANT-TASTING ALKALIZING CORRECTIVE

Victoria Results to Be Reported Today as About Complete

SHORT of the official count, which will commence on June 22, results in the provincial election for Victoria riding will be reported to the deputy provincial secretary today. A check of the poll statements by divisions, together with absentee ballot wires, still coming in, were announced late yesterday by Returning Officer H. E. A. Courtney as follows:

Candidates	Victoria	Absentee	Total
Hart (L.)	7,161	95	7,256
Anscomb (C.)	6,887	96	6,983
Hunter (C.)	6,768	72	6,840
Straith (L.)	6,629	80	6,709
McKelvie (C.)	6,555	73	6,628
Johnson (L.)	6,413	83	6,496
Mrs. Hodges (L.)	6,353	63	6,416
Willis (C.)	5,177	62	5,239
Connell (Const.)	2,499	28	2,527
Morgan (C.C.F.)	2,490	32	2,522
Walker (C.C.F.)	2,326	26	2,352
Mrs. Bell (C.C.F.)	2,318	26	2,344
Caird (C.C.F.)	2,295	29	2,324
Mrs. Hall (Const.)	596	8	604
George (S.C.)	390	6	396
White (S.C.)	245	6	251
Messiter (S.C.)	205	4	209
Mrs. Knudsvig (S.C.)	194	5	199

Absentee ballots were still dribbling in from outlying parts of the province. Check on the health insurance plebiscite was about halfway throughout, Victoria turning that measure down.

Special
CORONATION BREW

LUCKY LAGER

With the warm weather has come a greatly increasing demand for this special brew of Lucky Lager. It is delightfully light and refreshing—stimulating, but easily assimilated.

For your next outing, or that cool Summer menu, be sure to serve Lucky Lager. It costs no more than ordinary beer.

Coast Breweries Limited
Vancouver Victoria New Westminster

This advertisement is not published or displayed by the Liquor Control Board or by the Government of British Columbia

Today and Monday Only!
A BIG MUSICAL SHOW!

STREAMLINED!
On Roller Skates!
AT 11:55, 2:15, 4:35, 6:55, 9:15.
THEIR BIGGEST HIT EVER!
FRED ASTAIRE
GINGER ROGERS
The King and Queen of Song and Swing in
"Shall We Dance?"
With
EDWARD EVERETT HORTON
ERIC BLORE
ADDED
"DIONNE QUINTUPLETS"
A WHOLE DAY WITH THE FAMOUS BABIES
CORONATION PICTURES
HERE TUESDAY
BETTE DAVIS
EDWARD G. ROBINSON
in
"Kid Galahad"
CAPITOL
COOLNESS AND COMFORT

DOMINION
NOW SHOWING DAILY AT 2:00, 3:33, 5:06, 7:39 and 10:12
AUTHENTIC! THRILLING! FILMED IN INDIA

"Elephant Boy"
Based on Rudyard Kipling's "Toomai of the Elephants"
With
"SABU"
The Boy Who Tames Elephants
● A Real Family Treat
ALSO!
AT 1:28, 4:01, 6:34, 9:07
THE JONES FAMILY
In a New Comedy
"Big Business"
With
JED PROUTY
SPRING BYINGTON
SHIRLEY DEANE
NOW! NEW CORONATION PICTURES
20¢ 12-1 ● 25¢ 1-5 ● 30¢ 5 On ● Children, 10¢

LAST TIMES TODAY
At 1:12, 4:00, 6:48, 9:36

SILENT BARRIERS
TWO GREAT HITS
RICHARD ARLEN
LILLI PALMER
PLUS
OLSEN AND JOHNSON
IN
"COUNTRY GENTLEMEN"
ATLAS
● Coming Monday ●
'50 ROADS TO TOWN'

OAK BAY
Adults, 20¢ ● No Matinee ● CONTINUOUS SHOW FROM 6:30 ● Children, 10¢
"Valiant Is the Word for Carrie"
GLADYS GEORGE ARLINE JUDGE
Lawrence Tibbet in "UNDER YOUR SPELL"

"It Happened in Hollywood"
A Three-Act Play - - - With Ernest Frederick Chester
Distinguished New York Actor—Supported by Selected Victoria Talent
Empire Theatre, TONIGHT
At 8 o'Clock
PRICES: $1.60, $1.10, 85¢, 55¢
Tickets at Marionette Library, Maynard Jewelry Store, Willis Piano Company, Morgan Fuel Company, Pet Shop.
EMPIRE THEATRE—BOX OFFICE NOW OPEN

The EUGENE GLEEMEN from Eugene, Oregon, and the ARION CLUB, of Victoria, in a
Joint Concert
at
The Armory, Bay St.
Monday Evening, June 7, at 8:30
125 MALE VOICES
Under the Auspices of the 75th Anniversary Committee
ADMISSION - - - 25¢

PLAZA
LAST TIMES TODAY

Shirley TEMPLE in "The POOR LITTLE RICH GIRL"
Plus GEORGE O'BRIEN in
"The Border Patrol Man"
Popeye Cartoon
12-1 10c; 1-5 15c; 5 on 25c; Kids 10c

COLUMBIA
LAST TIMES TODAY
BOB ALLEN
in
"RIO GRANDE RANGER"
PLUS
CHESTER MORRIS
in
"COUNTERFEIT"
ALSO POPEYE CARTOON
PRICES TODAY
10¢ Till 2 15¢ 2-6 20¢ 6 On

Rare Stamps Shown By Philatelists at Fine Display Here

Exhibition Opened by Mayor Andrew McGavin Draws Warm Commendation From Judge—Awards Presented by Mrs. J. K. Hodges

A STEADY stream of interested visitors thronged the Duke of Kent room of the Empress Hotel yesterday to view the stamp exhibition presented in connection with the local Jubilee celebrations, by the Vancouver Island Philatelic Society.

Mayor Andrew McGavin opened the exhibit at 3 o'clock in the afternoon, commented on the educational value of philately, stressed the enjoyment which comes from stamp collecting, and extended to competitors his best wishes for success in this, and the international exposition, which will be held here next year.

His Worship referred to the exhibit as part of the jubilee celebration, and commented that it was the first of its kind to be held in the city. He was introduced by P. James, president of the society.

OUTSTANDING EXHIBITS

Not only were there many original frames containing unique collections from all parts of the world, originally "written up," but there were also displayed three non-competitive exhibits, two famous in Seattle and New York, and another that has won international and European honors.

A beautifully illuminated collection of early English postal rarities, artistically arranged, containing an Elizabethan warrant, and other rare letters drew widespread comment. It is the property of G. Wellburn, Duncan, and has won for its owner the medal of the New York exposition, 1936, and the Northwest Cup in Seattle last year.

The Egyptian collection of H. Whittaker, of this city, which won first prize in Seattle, 1937, is also a splendid and painstaking piece of work. Finally there was the world-famous British Columbia and Vancouver Island collection of G. P. Bainbridge, Vancouver, which was given the highest Canadian award in Vienna in 1933, and in New York in 1936.

"SPLENDID SHOWING"

Another feature of the exhibition was the Vancouver Island collection, submitted by W. Englehart, of this city, which is complete with but two exceptions. N. R. Stewart, another local collector, submitted higher values of the stamps of Great Britain and the Australian Commonwealth.

"This is really a splendid showing," said Mr. Bainbridge, who judged the many frames. "It is being held, of course, to increase interest in philately and to assist the juniors."

Points were awarded on a basis of 50 per cent for general interest, 25 per cent for neatness and arrangement, 20 per cent for philatelic and historical knowledge and 5 per cent for rarity. "Several collections would have ranked higher had more care been given to presentation," he commented.

LIST OF AWARDS

Prizes were awarded as follows:

Seniors—First prize, silver medal (general collection), H. Lethaby; second prize, silver medal (early Canadian), J. K. Hodges; third prize, silver medal (general interest), W. J. Davey; fourth prize, bronze medal (varieties), H. Helen; fifth prize, cash (Egypt, etc.), J. N. Craig.

Juniors—First prize, cash (general collection), L. Wyatt; second prize, cash (general collection), Ian Hay; third prize, album (silver jubilee), J. D. Cains; fourth prize, cash (general collection), Miss M. Craig; fifth prize, cash (general collection), A. Jacobs; consolation, cash (general collection), G. Kerr.

Juvenile—First prize, crystal magnifier (general collection), G. R. Wyatt; second prize, cash (general collection), M. Sagler; third prize, cash (Australia), L. Davey; fourth prize, set of Egyptian stamps (general collection), George Jay School Club.

Winners of the poster competition, judged by a committee consisting of J. K. Hodges, H. Whittaker and J. James were: 1, Norma Beschizza; 2, Charlie Lowe; 3, Victoria Lyle; 4, Dorothy Mackay; 5, Thomas Enge; 6, David Yuen. Those receiving special mention were Peter Yong, Henry and Jack Lee and Lily Fujisawa. A silver cup was awarded Miss Beschizza. Other winners were awarded scrip.

CONVENTION COMING

Prizes were presented by Mrs. J. K. Hodges at 5 o'clock in the afternoon. Following the presentation, Mrs. Hodges was given a beautiful bouquet by little Lorna Davey.

Of special interest to philatelists was the announcement of R. M. Angus, president of the Northwest Federation of Stamp Societies, that the convention of the Federation would be held next May at the Empress Hotel, when visitors from Washington, Oregon, Idaho, Montana and other parts of British Columbia are expected to be present.

The exhibition, which will conclude today, will be open from 10 this morning until 10 tonight.

NO CHANGE WILL BE MADE IN U.S. POLICY

Continued from Page 1

the busiest during a movement which has added nearly $800,000,000 to the United States gold store this year and withdrawn from private hoards abroad much of the metal estimated to have fled into hiding for protection against currency devaluation.

GOLD RESERVES GROWING

Since the French franc was devaluated last September, monetary reserves in the world have been growing from the return of wandering metal to old resting places in central bank and treasury vaults. It was welcomed back in financial circles. Bankers were hopeful it would resume its old work of supporting currency and credit and oil the tradeways of world commerce.

While exchange markets were in turmoil over devaluation of the pound, the American dollar, the franc and many other currencies, capital sought a haven in gold and "disappearance" of hoarded metal was held partly accountable for deflation of credit and a fall in world commodity prices.

In the last few weeks, however, de-hoarding was rushed, resulting in record offerings in the London market this week to the accompaniment of rumors of impending statements or actions by leading monetary nations bearing on the future of the gold standard.

Among rumors in banking circles was a report the big money powers—Great Britain, France and the United States—were on the verge of pledging maintenance of the present price for the yellow metal—$35 an ounce in United States currency. But many authorities remained skeptical and official quarters, including Washington, gave no support to the rumors.

They argued a more logical explanation for the offerings from private hoards was a growing belief the price of gold had reached its peak on this cycle and there was nothing to profit by holding on longer, since storage charges accumulate and interest on capital is lost.

COMMODITY PRICES

Gold de-hoarding gathered momentum a few weeks ago when financial circles interpreted statements and moves in London and Washington, which influenced selling in stocks and commodities, as hinting Government opposition to further advance in prices of basic commodities. This, it was said, chilled inflation sentiment, which had encouraged gold hoarding.

Swelling the flow back to monetary channels have been large sales by Soviet Russia and Japan and mounting output of new metal from mines, notably in Russia.

At the Theatres

OAK BAY THEATRE An old-timer who is making a new career for himself as a character actor is Harrey Carey, one-time Western star, who appears with Gladys George, Arline Judge and John Howard in the film version of Barry Benefield's novel, "Valiant Is the Word for Carrie," which shows for the last times today at the Oak Bay Theatre.

COLUMBIA THEATRE Iris Meredith, who plays the feminine lead opposite Bob Allen in Columbia's "Rio Grande Ranger," showing for the last times today at the Columbia Theatre, has a secret ambition to become a successful writer of fiction. Every moment she can spare from the studio is devoted to writing.

DOMINION THEATRE Rudyard Kipling's "Toomai of the Elephants" comes to the screen in Alexander Korda's film version, entitled "Elephant Boy," which is showing currently at the Dominion Theatre. The picture, released through United Artists, was filmed in the heart of the African jungle.

PLAZA THEATRE Irving Cummings directed Shirley Temple in her Fox hit, "The Poor Little Rich Girl," which shows for the last times today at the Plaza Theatre. The exceptional supporting cast includes Alice Faye, Gloria Stuart, Jack Haley and Michael Whalen.

ATLAS THEATRE J. Farrell MacDonald, known as one of the most popular character actors of the screen, appears in a prominent role in "Silent Barriers," the Gaumont production, which shows for the last times today at the Atlas Theatre, starring Richard Arlen.

CAPITOL THEATRE What happens when two of the world's foremost dancing celebrities find that everybody believes they are married forms the hilarious theme of "Shall We Dance," the newest Fred Astaire-Ginger Rogers' musical film from R.K.O. Radio currently showing at the Capitol Theatre.

AMUSEMENTS

On the Stage

Empire—Victoria's Little Theatre Groups present "It Happened in Hollywood."

On the Screen

Atlas—Richard Arlen starred in "Silent Barriers."

Capitol—"Shall We Dance," starring Fred Astaire.

Columbia—Bob Allen in "Rio Grande Ranger."

Dominion—"Elephant Boy," featuring Sabu, the native Indian boy.

Oak Bay—Gladys George starred in "Valiant Is the Word for Carrie."

Plaza—"The Poor Little Rich Girl," starring Shirley Temple.

Kidney Acids Rob Your Rest
Many people never seem to get a good night's rest. They turn and toss—lie awake and count sheep. Often they blame it on "nerves" when it may be their kidneys. Healthy kidneys filter poisons from the blood. If they are faulty and fail, poisons stay in the system and sleeplessness, headache, backache often follow. If you don't sleep well, try Dodd's Kidney Pills—for half a century the favorite remedy. 103
Dodd's Kidney Pills

Shawnigan Lake Recital Success

SHAWNIGAN LAKE, June 4.—Elsie MacLuhan, impersonator and reader, and director of dramatic art at the Von Kunits Academy, Toronto, delighted a capacity audience in the S.L.A.A. Hall on Thursday evening, where she appeared under the auspices of the Cobble Hill High School.

Mrs. MacLuhan's varied programme held her audience in rapt attention for over two hours and included "The Church Tea," in three scenes; "The Florist Shop, humorous one-act play; a French-Canadian recitation, a humorous monologue, and scenes from "MacBeth," "Mary of Scotland" (Anderson), "Romeo and Juliet" and "The Merchant of Venice." Mrs. MacLuhan wore authentic period costumes for the drama scenes.

Warm Weather to Continue Assert Meteorologists

While Victorians basked in warm sunshine, that was tempered by a cool breeze yesterday, it was not the hottest day of the year. The temperature reached 76 degrees, five lower than Wednesday's high mark of 81 degrees, which constituted a record for 1937.

It is possible that the heat was more keenly felt because of increased humidity. The Meteorological Bureau suggests that should it continue bush fires may be expected.

The warm weather, which is general on the Island and Lower Mainland, will be enjoyed by British Columbians for some days yet, it is predicted.

Epsom Salts Bait Kills B.C. Hoppers—Department States

"IT works!" cried officials of the British Columbia Department of Agriculture yesterday, after field reports from four British Columbia areas to the effect that grasshoppers can be killed by feeding them a mixture of epsom salts, bran and molasses. Heretofore pest control has been based on spreading arsenic and derivatives as poison bait, which at times was fatal to livestock. The epsom salts compound is said to be even beneficial to livestock, but fatal to mandibulate insects, including the grasshopper. In tests already made, however, it was not clear if the hoppers died from the bait or from exasperation. The department is anxious to clear up this point. Variation of the formula, now 20 per cent salts, 65 per cent bran and 15 per cent molasses, might even discourage coyotes, it was thought.

H. J. ROUNDS TO ADDRESS ROTARY

Former International Secretary in Orient and Europe to Speak At Luncheon

H. J. ROUNDS

Harold J. Rounds, who has recently returned to the United States from a long period as an international secretary abroad, has combined in his nineteen years in the field the unusual experience of service both in the Orient and in Europe. He will be the guest speaker at the Rotary Club luncheon in the Empress Hotel next Thursday on the subject, "New Spirits in Ancient Lands."

It was during Mr. Rounds' eight years in Changsha that the association, under his leadership, furnished the organization and laboratory equipment for Y. C. James Yen's first experiment in mass education.

He also served with the Famine Relief Commission in China in the Yellow River Valley, and in recognition of his work, was awarded the sixth class Chia Ho decoration by the Chinese Government.

As a speaker, Mr. Rounds is well known. He is a graduate of the University of Oregon, and at commencement in 1910 won the university's highest award in oratory.

Strikers Engage In Fatal Fight

SHANGHAI, June 4 (CP-Havas).—Three hundred striking Chinese workers attacked a Japanese foundry here today, broke all the windows and wrecked several machines, before they were dispersed by Japanese marines.

Summer Holidays To Start June 30 For City Schools

NEARLY 5,000 pupils of city public schools and Victoria High School will commence their Summer holidays on June 30. Schools will reopen on September 1. The School Board office will close during the first two weeks in August.

TAKE LIFE OF JEWISH YOUTH

American Diplomats Fail to Save Alleged Plotter From German Guillotine

BERLIN, June 4 (AP).—Germany's guillotine today chopped off the head of Helmuth Hirsch, Jewish lad charged with treason and for whom American diplomats vainly sought clemency because of his United States citizenship.

Hirsch was born in Germany and never lived in America, but he inherited citizenship from his Czechoslovakian grandfather, who was naturalized in New York during an eight-year residence there.

TRIED IN SECRET

Reliable sources said today the twenty-one-year-old Hirsch specifically was charged with plotting to assassinate Julius Streicher, anti-Semitic leader and lieutenant to Reichsfuehrer Adolf Hitler. He was tried secretly and details of evidence were withheld.

Previously there had been reports that Hirsch was alleged to have drafted a plan to kill Hitler.

Diplomatic circles generally were agreed tonight that Chancellor Hitler signed the death warrant despite American representations as another indication that he is determined to let the world know that anybody who offends Germany must expect unrelenting reprisal.

SCHUBERT CLUB NAMES OFFICERS

Annual Meeting of Choral Group Held—Mrs. L. B. Noel Again Chosen President

The annual meeting of the Schubert Club was held at the home of Mrs. L. B. Noel, 23 Linden Avenue. The annual reports of the president and other officers covered the year's activities, which showed the club had made four public appearances.

The appreciation of the club was extended to Miss E. M. Swain, one of its members, who had given very interesting and instructive talks on vocal technique.

Mrs. L. B. Noel was unanimously elected president for her second term. Other officers for the ensuing year are as follows: Vice-president, Mrs. S. A. Shrimpton; secretary, Mrs. A. D. Perminter; treasurer, Mrs. A. Minnis; publicity, Mrs. N. Johnson, and librarian, Miss A. Miller.

During the evening the president, on behalf of the club, presented Frederic King, the leader, with a standard lamp and Mrs. King with a corsage bouquet. Miss Janet Hay, a valued member, was the recipient of a gift and good wishes of the club on the occasion of her approaching marriage.

After the business meeting, a social time was enjoyed, refreshments being served by the hostess, assisted by the executive.

CONCENTRATE ON LOGGERS' SPORTS

Will Be Outstanding Feature of Ladysmith's Annual Celebration On Dominion Day

LADYSMITH, June 3.—Preparations were launched for Ladysmith's annual celebration on Dominion Day at a general public meeting last night, when a full slate of officers and committee chairmen were appointed.

Because of the shortage of time in which to complete arrangements, the street parade will be discontinued this year and attention concentrated upon making the field day a gala event.

Emphasis will be laid this year on loggers' sports, with a general programme of competitive events and novelty features to round off an interesting day.

The full scope of the programme will be discussed at the next meeting and the drive for funds will be started immediately. Mayor W. W. Walkem is general chairman of the celebration committee.

Businessmen of Los Angeles Are Given Greeting

One hundred and sixty-five members of the Los Angeles Chamber of Commerce and their wives paid a brief visit to Victoria yesterday, when the Ss. Princess Kathleen docked from Seattle. After spending a brief time in the city, they left on the same boat for Vancouver, where they embarked on Ss. Prince Robert for a holiday trip to Alaska.

They were headed by Byron C. Hanna, president of the Los Angeles Chamber of Commerce; Robert Burns, president of the Los Angeles City Council; and C. P. Bayer, field secretary, Los Angeles Chamber of Commerce.

The party was greeted by Duncan MacBride, vice-president of the local Chamber of Commerce; O. H. Stevens, president of the Victoria and Island Publicity Bureau; J. O. Cameron, J. H. Fletcher, C. F. Goodrich, J. H. Wilson and George I. Warren.

HELIGOLAND, North Sea, June 4 (AP).—The German navy today held its first manoeuvres off Heligoland since the island was refortified in defiance of the Versailles Treaty.

Only a skeleton fleet participated, because so many men-of-war have been sent to Spanish waters.

ESTABLISHED 1901
Angus Campbell & Co. Ltd.
1008 GOVERNMENT ST.

THESE DAINTY Summer Blouses
ARE ATTRACTING MUCH ATTENTION
• CREPES
• SHEERS
• LINENS
$2.98 to $6.50
Look your smartest, your brightest and your coolest in one of these smart Summer Blouses. Ideal for wear with your sport skirt or with your Summer suit.
• EGGSHELL
• WHITE
• PASTELS
SHORT AND LONG SLEEVES

1937 SUPER DUTY
FRIGIDAIRE
With the Meter-Miser
$169.50
$5.00 Down and $1.25 Per Week
McLENNAN, McFEELY & PRIOR
1400 Government St. G 1111

Guessing Contest Final
Saturday, June 5, 7 P.M.
COME SEE THE FUN
G. W. PARSONS
MEN'S WEAR
1421 Douglas St. Phone E 9334

TODAY
Swift's Silverleaf
LARD
(Limit 2), per lb. 13c
Piggly Wiggly
(CANADIAN) LTD.
6 Stores to Serve You

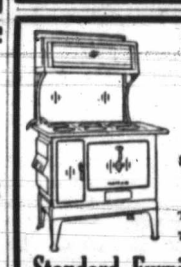

COMPLETE DISPLAY of Fawcett RANGES
$45.00 to $99.75
Terms Arranged
737 YATES ST.
Standard Furniture Co

Two Years for Blow With Bottle

TORONTO, June 4 (C).—Burly Betty Dawson, who slugged a police officer over the head with a beer bottle during a liquor raid, was sentenced to two years in penitentiary today. Betty hit the policeman so hard he was in hospital three weeks.

NANAIMO, June 4.—Joe Gum, Oriental, aged sixty-six, well-known logger and resident of British Columbia for thirty-seven years, died today. Remains are at Jenkins' Chapel.

NAME YOUR BRAND!
"Tomorrow—you'll be glad you said WHITE HORSE Today"

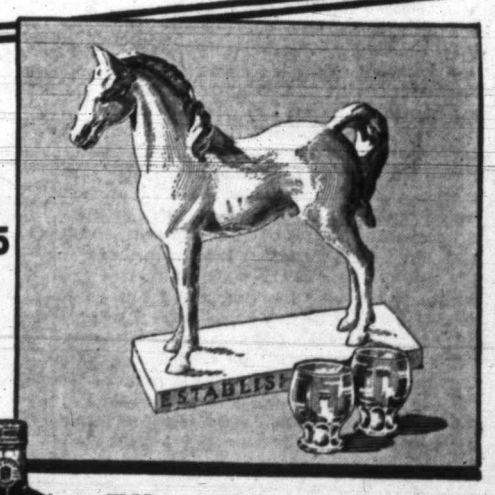

PRICE 26½ oz. $3.25

FOR years and years, the superior whiskies carefully chosen for White Horse mature in the wood. Then they are skilfully blended and married and again returned to age. No wonder you marvel at the softness of White Horse to your palate and its smoothness to your throat. No wonder it "agrees."
"TOMORROW you'll be glad you said White Horse TODAY" is not just a rash claim. It is a proved fact! Here is an important reason to name your brand—always call for White Horse!
41
DISTILLED AND BOTTLED IN SCOTLAND
This advertisement is not published or displayed by the Liquor Control Board or by the Government of British Columbia.

...ily Colonist

Established 1858

...rinting and Publishing Company, Limited Liability

J. L. Tait, Managing Director

Subscription Rates by City Carrier:

Yearly	$12.00
Monthly	1.00

All subscriptions payable in advance. Mail subscribers are requested to make all remittances direct to The Daily Colonist.

Subscribers in ordering change of address should be particular to give both old and new addresses.

Subscription Rates by Mail:

To Canada, British Empire, United States and Mexico:

Yearly	$6.00
Half-Yearly	3.00
Quarterly	1.50

To All Other Countries:

Yearly	$18.00
Monthly	1.50

Saturday, June 5, 1937

SPOKESMAN OF FREEDOM

Few, if any, speeches of recent times have created a deeper impression than that delivered a few weeks ago to an Empire Youth Rally at the Albert Hall by Sir Stanley Baldwin. Those who attended were between the ages of sixteen and nineteen and were drawn from every country in the British Empire. The keynote of the speech was the advice given to youth—"From tonight onwards, and all your lives, put your duty first and think about your rights afterwards."

Sir Stanley quoted the wise words of Edmund Burke on citizenship as a text for what he had to say: "In order to perform the part of a citizen wisely and well, it is needful carefully to cultivate your minds, to rear to the most perfect vigor and maturity every sort of generous and honest feeling that belongs to your nature; to bring the dispositions that are lovely in private life into the service and conduct of the commonwealth, so to be patriots and not to forget we are gentlemen. To be alive to a situation of power and energy. He trespasses against his duty who sleeps upon his watch, as well as he that goes over to the enemy. In war the sentry who sleeps upon his watch is shot."

Then the speaker went on to tell youth of all those things of which the coming generation will have the trusteeship—of the accumulated wealth, material and moral, transferred to its account, of the democracies built up within the Empire. "You will have to show the world," said Sir Stanley, "that there is nothing in democracy, in its principles, its purposes or methods, which necessarily produces timidity of outlook and mediocrity of achievement. Courage, discipline, efficiency are as necessary to democracy as they are to any dictatorship, and democracy implies and demands leadership as essentially as any dictatorship, for it is a leadership that has not force behind it. It is a leadership of faith and character. Democracy is crying to you today for the leadership of the next generation."

Sir Stanley alluded to current political history in the world, to the trend to dictatorship, to the jeopardy to freedom, of the manner in which Europe is standing at armed attention and of how in some countries peace is proclaimed as a bad dream and war glorified as an ideal for rational men. Then he said that "As long as the British Empire lasts, we will raise our voices against these false gods." "Let me," he said, "proclaim my faith, which is the faith of millions of all races from end to end of the British Empire. What is her secret? Freedom, ordered freedom, within the law, with force in the background and not in the foreground, a society in which authority and freedom are blended in due proportion, in which state and citizen are both ends and means. It is an Empire organized for peace and for free development of the individual in and through an infinite variety of voluntary associations. It neither deifies the state nor its rules. The old doctrine of the divine right of kings has gone, but we have no intention of erecting in its place the new doctrine of the divine right of states, for no state that ever was is worthy of a free man's worship."

The faith of the British Empire, in the opinion of Sir Stanley, is one of value to the individual because it is derived from the Christian religion. It is of value because, as he says: "The Christian State proclaims human personality to be supreme. The servile state denies it. For compromise with the infinite value of the human soul leads straight back to savagery and to the jungle. Expel the truth of our religion, and what follows? Insolence and domination and the cruelty of despotism. Denounce religion as the opium of the people, and you swiftly proceed to denounce the political liberty and the civil liberty as opium. Freedom of speech goes, intolerance follows, and justice is no more. The fruits of the free spirit of man do not grow in the garden of tyranny. It has been well said that slavery is a weed that grows in every soil. As long as we have the wisdom to keep the sovereign authority of this country as the sanctuary of wisdom and a sacred temple consecrated to our common faith, men will turn their faces towards us and draw their breath more freely."

Sir Stanley closed his memorable speech as follows: "The torch I would hand to you, and ask you to pass from hand to hand along the pathways of the Empire, is a great Christian truth to rekindle anew in each ardent generation—'Use men as ends and never merely as means, and live for the brotherhood of man which implies the Fatherhood of God.' Brotherhood of man today is often denied and derided and called foolishness, but it is in fact one of the foolish things of the world which God has chosen to confound the wise, and the world is confounded by it daily. We may evade it, we may deny it, but we shall find no rest for our souls, nor will the world, until we acknowledge it as the ultimate wisdom. That is the message I have tried to deliver as Prime Minister of England in a hundred speeches, and I can think of no better message to give you to take away tonight than that."

GREATER VICTORIA

With Summer in the air, tax rates fixed and other such pressing matters out of the way, municipal governments and their staffs have settled down to a relatively routine existence. With holidays coming, Summer camps being established and gardens to weed and lawns to water, most people are content to slacken their pace and give their minds as much of a rest as matters of the moment will allow. In the back of many minds, however, there will be the thought, probably in the form of a question, as to the future of the City of Victoria in its relationship to the surrounding municipalities. The question of merger is raised from time to time both locally and by persons, also interested for a variety of reasons, who reside outside the Greater Victoria district. Among the outsiders to comment recently, The Monetary Times, of Montreal, has this to say:

"As each of these municipalities (Oak Bay, Saanich and Esquimalt) has its own elected council and school board, separate fire (only partly correct) and police services and individual health services and regulations, it would appear to the outsider that their interests could best be served by amalgamation and co-operation, especially as Victoria City is the business centre and incidentally the source from which such services as street railway, electric light, gas, water and sewer emanate.

"The greatest stumbling block to such a union, no doubt, is the question of assessment and taxation. It has been suggested, however, that in a scheme of amalgamation each of the present municipalities could be divided into wards. A central council could be served by each ward electing an alderman, the aldermen so elected choosing one of their number to act as mayor. Each ward would continue to bear its present share of the bonded indebtedness of its respective area and contribute as at present to its fire, police, health and school services. If extensions of these services were desired, the ward in question so benefiting would have its taxation increased proportionately. Extension of water, sewer, roads and sidewalks could be financed by a local improvement tax on the property benefiting therefrom.

"While an outsider, such as the writer, has no right to dictate what any particular municipality should or should not do, yet he has the general right to wonder why a particular group of people enjoying so many blessings as those permitted to reside in and around Victoria City do not follow the example of many other areas which have amalgamated into a larger metropolitan area and enjoyed the advantages which that has meant."

A NEW MODERATOR

The distinctly Scottish character of Canadian Presbyterianism is again illustrated in the election to its chief office by the General Assembly of the Presbyterian Church in Canada at its present session in Ottawa, of Rev. Hugh Munroe, D.D., of New Glasgow, N.S. Like his immediate predecessors, Drs. Campbell and McKerroll, the new Moderator's forebears came from north of the Tweed. Dr. Munroe has the further distinction of having been born and reared in the pre-eminently Presbyterian centre of West Zorra Township, Oxford County, Ontario, from which so many famous men have gone out into Canadian life. Himself minister of one of the largest congregations of the Presbyterian body in Nova Scotia, where he has spent the larger part of his twenty-seven years of ministry, Dr. Munroe will well represent this section of his Church.

Now that various domestic difficulties of administration seem to have been ironed out, the Moderator will direct an Assembly united in furthering the interests of a Christian group of 180,000 communicants, the third largest Protestant body in Canada. He is described in a press despatch as "white-haired, gentle-mannered and possessed of a quiet dignity." Dr. Munroe is expected to visit Victoria next Autumn in the course of the customary moderatorial tour.

Alaric, the Visigothic King who died in 410 A.D., was buried with a vast treasure of gold, silver, precious garments and weapons in the bed of the River Busento in Southern Italy. The place of burial had remained a secret for 1,500 years, but it has been found by Mlle. Amelie Cruvolin by the aid of scientific instruments which have located precious metal seven metres below the earth's surface and which is believed to mark the burial place. Another of history's secrets may be unearthed and wealth achieved by the discovery.

The head best leaves to the heart what the heart alone divines.—A. Bronson Alcott.

The Weather

Meteorological Office, Victoria, B.C., at 7:00 p.m., June 4, 1937.

SYNOPSIS OF WEATHER CONDITIONS

Pressure is high but decreasing over British Columbia; fine, warm weather continues in nearly all districts. The prolonged dry condition with rising temperature and falling humidity is increasing forest fire hazard.

Some light scattered showers have occurred in the Prairie Provinces.

PRECIPITATION AND TEMPERATURES

(Precipitation for twelve hours to 5:00 p.m.; temperatures for twenty-four hours.)

	Precipitation	Min.	Max.
Victoria	--	51	76
Nanaimo	--	54	77
Vancouver	--	46	72
Kamloops	--	46	78
Prince George	--	34	72
Estevan Point	--	44	68
Prince Rupert	--	40	66
Langara	--	44	56
Atlin	--	38	60
Dawson	Trace	46	68
Seattle	--	56	78
Portland	--	56	76
San Francisco	--	52	64
Spokane	Trace	46	72
Los Angeles	--	58	64
Penticton	--	40	--
Kelowna	--	43	78
Grand Forks	--	40	76
Nelson	Trace	38	69
Kaslo	--	39	--
Cranbrook	--	38	64
Calgary	.20	40	56
Edmonton	.08	38	66
Swift Current	--	36	44
Moose Jaw	--	42	66
Prince Albert	--	40	66
Saskatoon	--	42	68
Qu'Appelle	--	44	64
Winnipeg	.20	50	54
Thursday—			
Toronto	--	51	70
Ottawa	--	50	68
Montreal	--	54	70
Saint John	--	50	60
Halifax	--	48	58

FRIDAY

Minimum	51
Maximum	76
Average	63
Minimum on the grass	35

Weather, clear; sunshine, June 3, 14 hrs., 42 mins.

5:00 P.M. WEATHER REPORTS

Victoria—Barometer, 30.04; wind, S., 4 miles; clear.

Vancouver—Barometer, 30.06; wind, W., 12 miles; clear.

Kamloops—Barometer, 30.16; calm; fair.

Prince George—Barometer, 30.18; wind, S., 4 miles; clear.

Prince Rupert—Barometer, 30.30; wind, NW., 10 miles; clear.

Estevan Point—Barometer, 30.12; wind, NW., 12 miles; clear.

Tatoosh—Barometer, 30.04; wind, NE., 16 miles; clear.

Portland—Barometer, 29.88; wind, E., 14 miles; clear.

Seattle—Barometer, 30.00; wind, N., 10 miles; clear.

San Francisco—Barometer, 29.84; wind, SW., 16 miles; clear.

Note and Comment

By Sandham Graves

Schemes of mice and men! A car thief in Utica watched a married couple park their car and step into a motor showroom. After a decent interval, to give them time to become absorbed in their shopping for a new vehicle, the thief stepped cooly into their parked car, and drove away. He drove exactly four blocks, before looking around to see if he were being followed. He was. There was a baby in the tonneau of the stolen car. The thief hastily reparked the car, and fled.

* * *

Down in New York a police inspector got wind of a gambling club, on a tip from the wife of one of its devotees who had lost a week's salary several times in succession. He gathered a posse of patrolmen and detectives, and made a sudden raid on the suspected premises. At the door the inspector found that his police badge was the correct password. Inside the premises he found gambling paraphernalia, five detectives and twenty patrolmen. It was a policemans club. Suspensions followed.

* * *

Chicago reports one of the strangest accidents imaginable. Sewers under a mile-long section of street exploded from gas accumulation. The pavement was thrust up, poles blown down, windows shattered, and general havoc was wrought over a wide area. Working in an interior elevator shaft, a fifty-year old electrician was struck on the head by a manhole cover that was blown by the sewer gas clean over a line of buildings, to crash through a fifth story skylight into the elevator shaft. He died of the injury.

* * *

Further east, an insurance claim agent uncovered the riddle of a man whom the courts had presumed to be dead in 1928. Ten years before that, in 1918, the man had left his home without explanation and without trace. An insurance policy for $800 was held on his life. His widow claimed the proceeds of the policy. The claims agent traced the "dead" man back to a middle European country, where he was living with a former wife and six children. The courts, on request, rescinded their order that he was "dead."

* * *

The first of three official Hindenburg disaster inquiries closed at New York last week without any solution of the actual cause of the explosion, other than that a dangerous mixture of hydrogen and air had been suddenly ignited. There was much talk of static electricity, but no witness was found to the actual cause of the explosion. Interesting in the discussions was the record of St. Elmo's fire, a spherical brush discharge of static electricity spoken of by the ancients as a "ball of fire." In war days, St. Elmo's fire had been witnessed time and again on the machine gun platforms on top of dirigibles, while these airships were passing through electrical storms. The United States administration, it was independently recorded, is preparing to free helium in limited quantities for world use by commercial lighter-than-air craft. Dr. Hugo Eckener, at the inquiry, declared Germany never would again use airships for military purposes. Never is a long day.

* * *

One school area in Boston has been presented with a gift of $2,220, out of which some 440 children will receive $5 each in cash for courtesy. A few years ago, it is explained, a real estate dealer was driving along a country road when his hat blew off. A very small boy retrieved the hat, but refused to take a two-bit piece offered to him by its owner. The boy said he had been told by his mother not to accept money for courtesies. The real estate dealer was impressed. In his will, probated the other day, he left $2,220 to the school area nearest his home. This year there will be 444 awards to school children for acts of courtesy. Courtesy pays, whether expressed by an individual, a city, or a nation.

* * *

Up in the vicinity of the North Pole, the Russian party is preparing to settle down for a year, apparently on drift ice that is in motion. They have reported moderate temperatures of 18 degrees below zero, Fahrenheit, and the presence of some marine birds that usually like to be near land; but no land has been discovered. It was in 1926 that the Amundsen-Nobile expedition flew over the pole in a non-stop dirigible flight from Spitzbergen to Point Barrow, dismantling the airship in Alaska. Several airplane flights have been made over Antarctic seas, in the vicinity of the South Pole. The air is taking us around, isn't it?

* * *

A Viennese optical firm is promoting a new device for ships, that will enable their navigators to hear foghorns fifteen miles distant. In few words, the device is a large, mechanical pair of ears. Imagine a doctor's stethoscope enlarged and extended until it ends in a huge pair of cupped metal ears which may be swung through 360 degrees of the compass. The aural observer stands at the centre, and by rotating the "ears" can hear minute sounds coming from any given direction. Moreover, the exact direction can be plotted with accuracy. Airplane range finders roughly follow the same principle, and have been improved out of all recognition recently.

SUMMER CRUISE SEASON STARTS

Prince Robert Sailed From Mainland Port for Alaska Last Night

VANCOUVER, June 4.—Opening the Summer cruise season to Alaska, the Canadian National flagship Ss. Prince Robert, Captain H. E. Nedden, sails tonight for Skagway via the Gardner Canal and Sitka with more than 200 passengers.

On board will be members of the Los Angeles Chamber of Commerce eighth annual goodwill tour numbering more than 180. Byron C. Hanna, president of the Los Angeles Chamber of Commerce, heads the party. Robert L. Burns, president of the Los Angeles City Council, is a member of the group. Others include D. W. Pontius, board chairman, Pacific Electric Railway Company; E. A. Talbot, vice-president, McKesson and Robbins, Inc., and A. H. Vancott, deputy district-attorney.

The balance of passengers include groups from San Francisco, Portland, Seattle, Victoria and Vancouver. It is some indication of the popularity of Alaska travel this year that today's sailing is the earliest Summer cruise the line has ever conducted to Alaska.

The tour party of the Los Angeles Chamber of Commerce which sailed for Alaska last night on the Ss. Prince Robert passed through Victoria yesterday afternoon aboard the Ss. Princess Kathleen.

UNION LEADERS MEETING TODAY

Inland Boatmen Have Neither Accepted Nor Rejected Governor's Plan

SEATTLE, June 4 (U.P.).—The Inland Boatmen's Union announced tonight it has "neither accepted nor rejected" Governor Martin's proposal for settlement of the Puget Sound ferry strike.

Union leaders called a special meeting for 10 a.m. tomorrow to hear a report on the plan, which includes immediate resumption of service, wage increases and higher rates pending a state investigation.

Another labor development tonight was a peace proposal submitted by Hugh Bradshaw, business agent of the International Longshoremen's Association warehousemen, seeking to end the jurisdictional dispute between the I.L.A. and the Teamsters' Union.

Bradshaw proposed five plants closed by the dispute here be reopened and that employees select by secret ballot the union to represent them.

MEMBERS-ELECT TO STILL SERVE CITY

Aldermen Dr. J. D. Hunter and W. T. Straith, members-elect of the Legislature, announced yesterday they would continue their City Council duties without interruption.

Alderman Straith's one-year term expires in December and he will not seek re-election to the council.

Alderman Dr. Hunter still has the balance of this year and the whole of 1938 to serve.

MOONRISE AND MOONSET

JUNE

Time of moonrise and moonset (Pacific standard time), at Victoria, B.C., for the month of June, 1937.

Day	Rises	Sets
1	0:06 a.m.	11:35 a.m.
	(Last Quarter on 1st)	
2	0:39 a.m.	12:47 p.m.
3	0:52 a.m.	2:02 p.m.
4	1:17 a.m.	3:19 p.m.
5	1:47 a.m.	4:39 p.m.
6	2:22 a.m.	5:58 p.m.
7	3:06 a.m.	7:14 p.m.
8	4:00 a.m.	8:20 p.m.
	(New Moon on 8th)	
9	5:05 a.m.	9:15 p.m.
10	6:19 a.m.	9:59 p.m.
11	7:35 a.m.	10:33 p.m.
12	8:52 a.m.	11:02 p.m.
13	10:04 a.m.	11:26 p.m.
14	11:16 a.m.	11:47 p.m.
15	12:24 p.m.	
	(First Quarter on 15th)	
16	1:30 p.m.	0:08 a.m.
17	2:35 p.m.	0:29 a.m.
18	3:38 p.m.	0:53 a.m.
19	4:41 p.m.	1:18 a.m.
20	5:42 p.m.	1:50 a.m.
21	6:38 p.m.	2:29 a.m.
22	7:27 p.m.	3:13 a.m.
23	8:11 p.m.	4:05 a.m.
	(Full Moon on 23rd)	
24	8:48 p.m.	5:03 a.m.
25	9:19 p.m.	6:06 a.m.
26	9:47 p.m.	7:13 a.m.
27	10:11 p.m.	8:19 a.m.
28	10:35 p.m.	9:27 a.m.
29	10:57 p.m.	10:37 a.m.
30	11:21 p.m.	11:48 a.m.

The Meteorological Observatory, Gonzales Heights, Victoria, B.C.

FIFTY YEARS AGO TODAY

(From The Daily Colonist of June 5, 1887)

Blue Ribbon Club—There was a good attendance at the meeting of Blue Ribbon Club last evening. A long and interesting programme was provided by President S. Gray. The Blue Ribbon Band played an opening selection in a most creditable manner. The number played was "Only an Armor Bearer." The audience assisted the band "Where Is My Wandering Boy Tonight." H. Rudge delivered a short but impressive speech, which was listened to with marked attention. S. W. Gray's solo received well-deserved applause. Miss Jane Rudge recited "Little Will," a very pathetic piece, which received good applause. A charming piano solo given by Miss Hendricks was well received. President Gray delivered a sound temperance speech regarding the interest exhibited by advocates of moral reform.

The Premiers' Conference—The Attorney-General, Messrs. Pardee, Hardy, A. M. Ross and G. W. Ross, of Ontario, met in council the other evening with Premier Mercier of Quebec and the Provincial Secretary, Mr. McShane. They discussed the unsettled account between Upper and Lower Canada, which dates back to the time of Confederation.

A Copious Supply—The higher level residents were treated to a copious supply of water yesterday, even more than they bargained for, as the rain which fell continuously during the day did good work in their gardens. Charles Bush had the Deluge engine in charge, and when the fault was found which prevented the water from being pumped on Friday, a most satisfactory result was attained.

The Observation Car

By THE EDITORIAL STAFF

They Couldn't Read

A Mainland friend tells me of an old gentleman who is illiterate, and who feels the lack of proper education quite keenly. He sits on his porch at evening, always with a newspaper in front of him. Quite recently, after the sinking of a vessel in Spanish waters, there appeared in a Vancouver daily a picture of a crack passenger ship. The old gentleman held the paper upside down, and was hailed by a friend, who called: What's the news today?" Still holding the upside-down paper, the oldster called out: "Them Spaniards have sunk another battleship" . . . That recalls another story of a successful merchant on this Island, who also was illiterate. He was once asked by a friend if it was not a drawback to him in his business. "No," replied the merchant bitingly. "I can hire any numbber of fools who can read and write. But it takes brains to tell them what to read and write."—B.G.

* * *

Now It Can Be Told

Speaking at a recent political luncheon, a woman candidate told her audience that she had "a woman's intuition" that Victoria would return three men and one woman in the provincial elections. On Tuesday proof was furnished that a woman's intuition is not infallible, a point we have always maintained. . . . Heard at a labor meeting this week: "He is 'illegible' to become president." Illegible usually means incapable of being read. We gazed upon the individual referred to by the speaker, and agreed he had a face incapable of being read. . . . Service Station Joe wants to know if Hitler forbids non-Aryans to have German measles. . . . Now that the price of haircuts has been increased by fifteen cents, we suppose Bill, the Broad Street Barber, will be able to purchese new tires for his bicycle. . . . Our tobacconist friend was quite perturbed to learn health insurance obtained a majority in the plebiscite. He maintained that only those who were registered by the Government should have been allowed to vote on the question. It was his opinion that the majority of those who voted "yes" had not the faintest idea what they were voting for.—G.B.

* * *

Softball Gossip

Judging by the regular setbacks that James Island and North Saanich nines are receiving, it begins to look as if the clubs would have been more at home in a lower section. . . . For sparkling plays, Thursday's game between the New Method Laundry and Painter's Bruins takes the orchids. Norm Stewardson, who chases fly balls in the left outer garden, pulled off a sensational one-hander spear of Barnes' high fly in the eighth frame and the fans gave him a big hand. Take a bow, Normie, my boy. . . . And then there was Bert Berry's "swan dive" catch of a foul ball. And was that a pip. Berry, who does the receiving for Manager Bert Simpson's Painter's Bruins, leaped through the atmosphere with the ease of the man on the flying trapeze, stuck out his two hands and snared the elusive apple just before he bit the grass. The way Berry held on to that pill reminded us of a familiar saying, "What we have we hold." And before we forget we must pass the orchids along to Manager Simpson and his hustling fuelmen for finally halting that mad dash of the New Method Laundry boys. Yes, sir, those laundrymen were kind of "cleaning" things up. —S.T.

* * *

Glancing Over Sport

Cam Smith, well-known local automobile salesman, competed three times in the 500-mile Indianapolis racing classic back in 1911, 1912 and 1913. He qualified comfortably every time and his best effort was in 1913 when he placed seventh. A chap named Goux won it that year at an average speed of 76.92 miles per hour. Dawson captured it in 1912 and Harroun was the first winner in 1911. . . . So Mr. Jim Braddock did not show up on Thursday night in New York to meet Max Schmeling for the heavyweight crown as planned many months ago. But his failure to put in an appearance cost him a $1,000 fine and also $5,000 more, a cheque he placed with the commission in good faith. His manager also pays out $1,000, and both have been suspended indefinitely. . . . Secretary Ernie Oliver, of the softball league, tells a good one about one of the umpires. The arbiter called a game the other evening with the sun still shining in the seventh inning just because he had a heavy "date." . . . President Jack Taylor, umpiring the bases the other evening at the Athletic Park, had the fair sex jumping down his throat after he had called a man out at third when he appeared safe. One lady in particular was all for "crowning" Jack after the game, but gave him a verbal lashing instead. It shows the fans are extremely interested at least. . . . War Admiral and Pompoon go at it again today in the $50,000 Belmont Stakes. Take it away Admiral by a head, a nose, a whisker or something.—J.D.

Summer Office Coats $1.98

Of Fine Quality Chambray. Cool and Dressy. Colors—Grey or Fawn. Sizes 36 to 44

THE "WAREHOUSE"

1420 DOUGLAS STREET 1110 GOVERNMENT STREET

DESIGNERS SATISFIED

Technicians Watch Air Flagship Albatross Make Secret Trial Flight

LONDON, June 4 (A.P.).—No announcements were made following a secret trial flight of the giant air liner Albatross, flagship of Britain's future trans-Atlantic air mail fleet, but it is understood technicians were satisfied. Hundreds of workers who had spent two years designing and building the plane watched a test pilot put it through its paces.

A sister ship to the £40,000 ($200,000) machine is now under construction for the Air Ministry and will be ready in a month.

The Albatross has four 500-horsepower twelve-cylinder engines and a cruising range of 4,000 miles. It is planned to fly non-stop from Dublin to Newfoundland, then on to New York in test flights this year.

GEN. MACMULLEN PASSES THROUGH

On his way to England on holiday, General Sir Cyril Norman Macmullen, G.C.B., C.M.G., O.I.E., D.S.O., passed through Victoria Thursday aboard the R.M.S. Niagara, which docked at Rithet Piers shortly after 8 o'clock.

General Macmullen is general officer commanding the Eastern Command of the British Army in India and has had a distinguished army career. He served on the Northwest frontier in 1897 and 1898 and received a medal and clasp for services in that expedition. He served with the Tibet Expedition in 1903-4 and in the Great War 1914 to 1918 and the Afghan War. He was Deputy Quartermaster General in India from 1924 to 1927; Adjutant-General from 1930 to 1932, when he was placed in charge of the Eastern Command.

In 1931 he was appointed A.D.C. General to His Majesty King George V.

SWEET SANTA CLARA PRUNES 3 lbs. 19¢

RAY'S

734 FORT

Cranleigh House School

FOR BOYS

The Oak Bay Day School. Preparatory and High.

C. V. MILTON

Cadboro Bay Road E 8214

Acids Neutralized

Constipation and clogged intestines mean accumulation of acids in the system and absorption of waste products. Sal Evac neutralizes the acids, flushes the intestines, relieving rheumatism, neuritis, lumbago, headaches, renew vigor, form anti vitality. Satisfaction or money refunded by all Vancouver Drug Co. stores; 24c, 43c and 89c.

CULBERTSON on CONTRACT

By Ely Culbertson

World's Champion Player and Greatest Card Analyst

BRILLIANCE NOT NECESSARY

If I had to choose between a careful good player and a careless expert, I would unhesitatingly choose the former as a bridge partner.

Of every 100 average hands ninety-five require only intelligent, careful treatment. I do not mean by this that such treatment necessarily will result in success. There may be bad breaks which would lead to the downfall of any player. What I do mean is that in only about 5 per cent of hands is superlative play required. This should prove that care is a much more valuable commodity than brilliance. The hand shown below, which figured largely in a recent team of four tournament, is a case in point.

North, dealer.

Both sides vulnerable.

NORTH
♠ A 7 6 3 2
♥ K 10 3 2
♦ Q 7 6
♣ 6

WEST	EAST
♠ J 10 9 4	♠ 8
♥ Q	♥ 8 6 5 4
♦ J 8 4 2	♦ A K 10 9 5 3
♣ Q 8 5 3	♣ J 7

SOUTH
♠ K Q 5
♥ A J 9 7
♦ —
♣ A K 10 9 4 2

At one table the bidding went as follows:

North	East	South	West
Pass	Pass	1 ♣	Pass
1 ♠	2 ♦	3 ♥	Pass
5 ♥	Pass	5 NT	Pass
6 ♥	Pass	Pass	Pass

The five no trump bid by South was the grand slam force, directing North to bid seven if he held two out of the three top trump honors. Since he had only one, he properly signed off at six.

West opened the deuce of diamonds, dummy ducked, and East's nine was ruffed by declarer. The ace of hearts was laid down, and when the queen dropped, declarer should have had a splendid picture of the defenders' distributions. East could be counted for six diamonds, and the drop of the heart queen marked him with four hearts. He, therefore, could have only three cards in the black suits.

Oblivious to this warning, declarer started to "investigate" the spade suit by laying down the king and queen. East ruffed the second, and when he returned a high diamond South found that he had "blown the contract." He could neither set up his club suit not establish dummy's spades for sufficient winners.

Ordinary care would have dictated the proper line of play. The ace and king of clubs should have been laid down. If East's three black cards included only one club, this would not hurt declarer a bit, since two spades in his hand would mean that dummy's spade suit was solid.

With dummy discarding a diamond on the king of clubs and East being forced to follow, the ten of clubs then should have been led and, if West properly ducked, dummy's last diamond would go off. East would ruff but would be unable to take another trick. His best defence, despite the fact that both dummy and declarer were out of diamonds, would be another diamond. This declarer would have to ruff in the dummy. Then, returning to his hand with the spade, should ruff another club with the heart king. The clubs now would be established, and all declarer would have to do would be to overtake the ten of hearts, draw East's last trump, and claim the rest of the tricks.

Thus, instead of depending willy-nilly on a spade break (which certainly should not have been taken for granted on the proved distribution of East's hand), a little thought and care would have fulfilled the vulnerable slam.

TODAY'S QUESTION

Question: What is the proper opening bid on the following?

♠ K Q 10 ♥ A 10 9 ♦ A 10 9 6 ♣ K 9 8.

Answer: One no trump. With eight honor cards the honor trick requirement may be reduced to three and one-half instead of four.

TOMORROW'S HAND

North, dealer.

Both sides vulnerable.

NORTH
♠ K 9 8 4
♥ A K J 6
♦ K Q 5
♣ A J

WEST	EAST
♠ A Q 5 2	♠ 10 6 3
♥ Q 9 4	♥ None
♦ 8 7 3	♦ A J 10 2
♣ 8 7 5	♣ 10 9 6 4 3 2

SOUTH
♠ J 7
♥ 10 8 7 5 3 2
♦ 9 6 4
♣ K Q

Mr. Culbertson will discuss this hand in tomorrow's article.

FINANCE - COMMERCE - MARKETS

Security Prices Turn Firmer at New York Mart

NEW YORK, June 4 (AP).—Industrials and rail met brisk last-minute buying support in today's stock market after dawdling through the greater part of the session.

Brokerage quarters attributed the right-about to several factors including the obvious one that selling had contracted sufficiently in the past several days to reduce colume to the smallest in the past two years. Traders, consequently, required but little urging to switch to the recovery side.

Partly inspiring the belated push, observers said, was President Roosevelt's warning at his morning press conference "not to worry" over the gold situation which recently has given Wall Street several attacks of "nerves."

The list was spurred to a fair amount of activity on the upside in the final lap and transfers for the five hours totaled 779,190 shares compared with 549,300 yesterday. The Associated Press average of 60 stocks came back .8 of a point to 67.7.

Previous to the improved gold sentiment in New York, large offerings of the dehoarded metal flooded London dealers and the rate there was reduced about 8 cents an ounce.

U.S. Steel led the upswing with a gain of 3 1-2 points at 102 1-4 after loafing the greater part of the day.

The bond market moved upward on slightly increased activity. All groups except utilities were in higher levels at the close.

U.S. Government loans again moved slowly with prices slightly uneven.

The Associated Press averages for 20 rail issues and 10 low yield bonds showed a little improvement, while the 10 industrials gained .2 of a point to 103.3 The 10 foreigns also lifted a bit.

(H. A. Humber, Ltd.)
(All Fractions in Eighths.)

	High	Low	Close
Air Reduction	74	[illegible]	[illegible]
Allied Chemicals	228	..	228
Allis Chalmers	60-4	59-2	60-4
American Can	98	97	97-4
American [illegible]	40-2	39-1	40-1
American For. Power	7-5	7-4	7-5
American L. & Z.	12-2	12-1	12-1
American Locomotive	44	..	44
American D. & L.	8-7	8-4	8-7
American Radiator	21-6	21-2	21-6
American Rolling Mills	35-7	34-5	35-6
American Smelter	90-2	88-2	90-2
American Tel. & Tel.	167	166-6	167
American Tobacco	79-2	78-2	78-2
American Waterworks	18	17-5	18
Anaconda Copper ex-d	54-4	52-6	54-2
Atchison Railway	84-2	82-3	84-2
Atlantic Refining	30	29-3	29-7
Auburn	33-4	31-4	33-4
B. & O. Railway	31-1	30-3	31-1
Baldwin Locomotive	5-7	5-3	5-3
Bendix Aviation	20-2	..	20-2
Beth. Steel	86-2	84-4	86-2
Boeing	35	34-4	35
Borden	24-2	23-6	22-6
Borg Warner	46-2	45	46-2
Briggs	45-2	43	45-2
C.P.R.	13-6	13-3	13-6
Case (J.I.)	169	165	169
Caterpillar Trac.	93-4	93-2	93-4
Cerro de Pasco	68-2	66	68-2
C. & O. Railway	58-4	57-5	58-4
Chrysler	114-4	111	114
Columbia Gas	12-1	11-7	11-7
Commercial Solvent	13-6	13-4	13-6
Commonwealth & So.	2-2	2-1	2-1
Congoleum	36-4	..	36-4
Con. Edison	35-6	35	35
Cont. Can	54-4	54-2	54-4
Cont. Oil	44-4	42-4	44-4
Curtiss Wright	5-6	5-5	5-6
Curtiss Wright "A"	18-4	18-6	18-6
Deere & Co.	130	129	130
Douglas Aircraft	59-5	58-3	59-4
Dupont	157	154-4	157
Eastman Kodak	170-2	168-6	168-6
El. Auto Lite	40-3	39-3	40-1
El. Power & Lite	17-2	16-4	17-2
Fairbanks Morse	57	56-4	57
General Foods	39-4	39-3	39-4
Gen. Electric	54	53	54-2
General Motors	55-5	54-5	55-5
Goodyear	39-6	38-1	39-6
Great Northern	54-4	52-4	54
Great West Sugar	34-7	34-6	34-7
Harvester	111	108	111
Howe Sound	74	..	74
Hudson Motors	16	15-6	16
Hupmobile Motors	3-2	..	3-2
Int. Nickel	59-6	58-5	59-6
Ind. Rayon	39	..	39
Int. Tel	10-4	10-2	10-4
Ill. Central	27-4	..	27-4
Johns Manville	127-6	126-6	127-6
Kennecott Copper	58-7	56-6	58-6
Kresge	21-4	..	21-4
Lambert Co.	18-6	18-4	18-6
L. & M. Tobacco	98	97-4	98
Liquid Carbonic	48	..	48
Loew's	82	80-4	81-6
Mack Truck	46-5	45-4	46-5
Matheson Alkali	33-6	..	33-6
Monsanto Chemical	90	..	90
Montgomery Ward	53-5	51-3	53-5
Motor Wheel	20-3	..	20-3
Nash Kelvinator	18-7	18-4	18-6
National Biscuit	24-6	24-5	24-5
Natl. Dairy	22-3	22-1	22-2
Natl. Distilleries	30-7	30-5	30-5
Natl. Power & Lite	9-4	9-3	9-4
New York Central	44-7	43-3	44-5
North Amer. Co.	26	24-5	25
North Amer. Aviation	12-6	12-2	12-5
Northern Pacific	33-4	32-4	33-3
Ohio Oil	19-6	..	19-6
Owens Ill. Glass	93	..	93
Pacific Gas & Elec.	29-4	..	29-4
Packard	9-1	9	9
Penn. Railway	41-4	40-7	41-4
People's Gas	46	..	46
Phillips Pete.	55-4	55	55-4
Pullman	56-6	56	56-6
Pure Oil	18-1	17-5	18-1
Radio	9-1	8-7	9
Reynold's Tob.	50-6	50-5	50-6
Rem. Rand	24	..	24
Republic Iron & Steel	35-4	34-2	35-4
Safeway Stores	34-3	..	34-3
Schenley	43-6	43-4	43-6
Sears Roebuck	89-7	86-4	89-7
Shell Union	28-6	28	28-6
Socony Vacuum	19-2	18-7	19-2
Southern Pacific	52-5	50-6	52-5
Southern Rly.	37-3	36-4	37-3
Sperry Corpn.	18-3	18-1	18-3
Stand. Brands, ex-d.	12-6	12-4	12-4
Standard Oil, Cal.	43-4	42-6	43-4
Stand. Oil, N.J.	67-1	66-1	67-1
Stewart Warner	18-4	..	18-4
Studebaker	14-5	14-1	14-5
Texas Corpn.	60	58-5	60
Texas Gulf	35-6	..	35-6
Timken	61-2	59-7	61-2
Trans-American	13	12-7	13
Underwood Elliot	90-4	90	90-4
Union Carbide	101	100-4	101
Union Oil, Cal.	24	..	24
Union Pacific	136	135-2	136
United Corpn.	4-5	4-4	4-5
United Airline	26-1	25-1	26
United Gas & Imp.	12-4	12-2	12-4
U.S. Cast Iron Pipe	53	..	53
U.S. Realty	11-2	..	11-2
U.S. Rubber	60	58	60
U.S. Rubber pfd.	89-2	..	89-2
U.S. Steel	102-4	98-2	102-2
Vanadium	28-3	27-3	28-3
Warner Bros.	13-7	13-1	13-7
Westing. Air Brake	43-6	43-2	43-6
Westing. Electric	144	139	144
Western Union	57-4	56-1	57
White Motor	23-7	23-3	23-7
Woolworth	47-6	47	47-4
Zenith Radio	33-6	33-4	33-6

FOREIGN EXCHANGE

NEW YORK, June 4 (AP).—Quotations in cents.
France — Demand 4.45⅝; cables 4.45⅝.
Italy—Demand 5.26¼; cables 5.26¼.
Demand:
Belgium—16.83.
Germany — Free 40.04; registered 21.35; travel 25.13.
Holland—54.99½.
Norway—24.79.
Sweden—25.45.
Denmark—22.04½.
Finland—2.19.
Switzerland—22.81.
Portugal—4.48.
Greece—.91.
Poland—18.97.
Czechoslovakia—3.49.
Jugoslavia—2.34.
Austria—18.75.
Hungary—19.80.
Rumania—.75.
Argentina—33.83.
Brazil—8.80¼.
Tokio—28.71.
Shanghai—29.90.
Hongkong—30.45.
Mexico City—27.85.
Montreal—In New York—99.98 7-16.
New York—In Montreal—100.01 9-16.

STERLING EXCHANGE

NEW YORK, June 4 (AP).—Quotations in dollars. Demand 4.93½; cables 4.93½; sixty-day bills 4.92¼.

WHEAT FUTURES DROP FRACTIONS

WINNIPEG, June 4 (CP).—Wheat futures reversed the two-day downward movement on the Winnipeg Grain Exchange today to close with gains of 3-4 to 1 cent.

Rallying to late firmness at Liverpool, renewal of Canadian wheat export buying and reports of rains in the United States came to areas not needing moisture. July wheat closed at $1.18 3-8, and October, $1.12 5-8 to $1.12 3-4. December, making its first appearance, closed at $1.10 1-2.

Canadian wheat exported overnight was estimated at 500,000 bushels, including a cargo to the United Kingdom. Bearish weather reports from Western Canada indicated rains in Manitoba, Saskatchewan and Alberta missed the greater part of Canada's dry belt.

Liverpool rallied to close unchanged to 1-8d down. Buenos Aires at noon was 3-8 cent off.

WINNIPEG GRAIN
(H. A. Humber, Ltd.)

Wheat—	P.C.	Open	High	Low	Close
Dec.	..	109	111	109	110½
July	117⅝	116	118⅝	115½	118⅝
Oct.	111⅜	111¼	112⅞	110⅜	112⅝
Oats—					
Dec.	..	b40	40	38⅝	39
July	53⅛	52½	53⅝	53⅝	53½
Oct.	42⅝	41½	42¼	41½	41⅞
Rye—					
Dec.	..	81	81	77½	78⅛
July	106½	105	106⅝	104⅞	105⅞
Oct.	79⅞	78	81	78	79⅝
Barley—					
Dec.	..	b52	..	..	b53
July	63⅝	63¼	63½	62	62½
Oct.	56½	56¼	56½	55½	56⅝

Cash Grain

Wheat — 1 Hard, 119⅝; 1 Nor., 119⅝; 2 Nor., 116⅝; 3 Nor., 115⅝; 4 Nor., 110⅝; 5 Nor., 104⅝; 6 Nor., 99⅝; Feed, 79⅝; Track, 118⅝; Amber Durum No. 1, 111⅜; No. 2, 103⅜; No. 3, 99⅜; No. 4, 91⅜; Track, 111⅜; A.R.W. No. 1, 105⅜; No. 2, 105⅜; No. 3, 100⅝; Garnet No. 1, 114⅝; No. 2, 112⅝.

Oats—2 C.W., 56½; 3 C.W., 54½; Ex. 1 Feed, 54½; 1 Feed, 53½; 2 Feed, 51; 3 Feed, 47½; Track, 55½.

Barley—2 R.O.W., 63½; 6 R.O.W., 66½; Special 6 R.O.W., 60½; 3 C.W., 64½; 4 C.W., 59½; 5 C.W., 57½; 6 C.W., 56½; Track, 63½.

Rye—1 C.W., 109⅝; 2 C.W., 109⅝; 3 C.W., 104⅝; Rejected No. 2, 100⅝; 4 C.W., 97⅝; Track, 105⅝.

Flax—1 N.W.C., 166½; 2 C.W., 162½; 3 C.W., 147½; 4 C.W., 142½; Track, 166½.

CHICAGO GRAIN
(H. A. Humber, Ltd.)

Wheat—	P.C.	Open	High	Low	Close
July	110⅛	109	111⅛	108⅝	110⅞
Sept.	109⅛	108⅛	110½	107⅝	110⅛
Dec.	111	109⅜	112¼	109⅜	112¼
Corn—					
July	122⅝	121¼	123	121¼	122⅞
Sept.	108	107¾	108⅞	107⅝	108⅝
Dec.	78¼	77⅝	78⅞	77½	78⅜
Oats—					
July	42¾	42¼	42½	42	42½
Sept.	36⅞	36½	37¼	36⅝	36⅞
Dec.	37⅝	36½	38	36⅝	37⅞
Rye—					
July	..	92¾	93⅜	90¼	92¾
Sept.	..	81⅝	82⅝	81	82⅝
Dec.	..	82⅞	83⅜	82¼	83⅜

Silver Markets

LONDON, June 4 (AP).—Bar silver 1-16 lower at 20 5-16d.

AT NEW YORK

NEW YORK, June 4 (AP).—Bar silver steady and unchanged at 45.

GOLDS GAIN AT TORONTO MARKET

TORONTO, June 4 (CP).—Stock market finally got up steam today. The gold group advanced 1 1-2 points. Volume was the heaviest in seven sessions at 573,500 shares.

Dome added a half point, McIntyre 5-8, Lakeshore 3-8 and Hollinger 1-4. Gains of 10 to 15 cents were showing at the close for Central Patricia, East Malartic, Macassa and Teck-Hughes.

Canadian Car & Foundry common added 1 1-4, Dominion Steel & Coal "B" 1-2, Dominion Bridge a point.

Brazilian advanced nearly a point. C.P.R. closed up the minimum fraction.

Consolidated Smelters finished 2 points up at 80, and Nickel and Noranda advanced a point each. Hudson Bay and Falconbridge slipped minor amounts. Eldorado added 10 cents.

Fractional gains appeared for Imperial Oil, International Petroleum and McColl, and among the cheaper issues the close was up narrowly for Calgary-Edmonton, Okalta and A.P. Consolidated.

MINING SECTION
(Bird & Talling, Ltd.)

	Bid	Asked
Acme	.12¼	.13
Ajax	.38	.44
Bazamac	.26	.30
Bankfield	.92	.95
Base Metals	.33	.37
Big Missouri	.45	.49
Bobjo	.16	.17
Bralorne	7.00	7.25
Buffalo Ankerite	9.25	9.50
C. & E. Corporation	2.92	2.95
Canadian Malartic	1.25	1.30
Cariboo	1.55	..
Castle Trethaway	.99	1.04
Central Manitoba	.05½	.06
Central Patricia	3.15	3.20
Chibougamau	1.15	1.19
Coast Copper	4.30	5.00
Coniaurum	1.20	1.22
Dome	40.00	40.25
Falconbridge	7.65	7.75
Eldorado	2.88	2.90
God's Lake	.50	.53½
Granada	.20	..
Gunnar	.75	.77
Hardrock	1.65	1.68
Hollinger	11.50	11.75
Home Oil	1.90	1.95
Howey	.40	.41
Hudson Bay	28.50	29.25
Jackson Manion	.25	.27
Kirkland Lake	1.35	1.37
Lakeshore	49.25	49.50
Little Long Lac	5.15	5.40
Macassa	5.25	5.35
McIntyre	34.50	34.75
McKenzie Red Lake	1.15	1.17
McLeod Cockshutt	2.23	2.24
McVittie Graham	.31	.32
McWatters	.48	.50
Mining Corporation	3.15	3.20
Morris Kirkland	.33	.35
International Nickel	59.75	60.00
[illegible]	61.50	62.50
O'Brien	8.90	8.95
Parkhill	.18½	.20
Paymaster	.61	.62
Pend Oreille	[illegible]	[illegible]
Perron Gold	1.00	1.05
Pickle Crow	6.35	6.40
Pioneer	3.80	3.90
Premier	2.50	2.55
Reid. Autkier	3.85	3.90
Reno	.85	.89
Royalite	37.00	40.00
San Antonio	1.37	1.40
Sherritt-Gordon	2.55	2.60
Siscoe	3.85	3.90
St. Anthony	.18	.19½
Stadacona	1.56	1.60
Sudbury Basin	3.75	3.80
Sullivan	1.32	1.33
Sylvanite	3.10	3.20
Toburn	2.25	2.40
Ventures (new)	7.90	8.15
Wright-Hargreaves	6.40	6.50

INDUSTRIAL SECTION
(Bird & Talling, Ltd.)

	Bid	Asked
A.P. Grain	4⅞	5
B.A. Oils	22⅞	23
B.C. Power "A"	..	36½
B.C. Power "B"	4¼	9½
Beath & Sons	4⅜	5
Biltmore Hats	10	12
Blue Ribbon	4	6
Brazilian Traction	24⅝	25
Brewers & Distillers	7½	..
Burt & Company	40	42
Canada Bud	8¼	9
Canada Bread	7	7½
Canadian Canners	8¼	8⅜
Canada Cement	16½	16⅝
Canada Car & Foundry	16⅝	17½
Canada Maltings	37¼	38
Canada Dredge	44	45
Canada Wire & Cable "A"	60	74
Canada Wire & Cable "B"	26¼	27
Canadian General Electric	203½	207
Canadian Oils	..	12
Canadian Pacific Railway	13½	13⅝
Cockshutt Plow	16⅝	..
Consolidated Smelters	79½	80½
Cosmos, Imperial Mills	23½	24⅝
Consumers Gas	204½	204⅞
Distillers-Seagrams	21	21¼
Dominion Bridge	46	..
Dominion Stores	9⅝	10
Dominion Tar & Chemical	12⅝	13¾
Ford "A"	22⅞	23¼
General Steelwares	12	12⅞
Gypsum	14	14⅝
Hamilton Bridge	13½	15¼
Hiram Walker	45	45⅝
Imperial Oil	20⅞	21
International Petroleum	34⅝	35¼
Imperial Tobacco	14¼	14⅝
International Nickel	59⅝	60
Industrial Alcohol "A"	5¼	5½
Industrial Alcohol "B"	4¼	5
International Utilities "A"	17	20
International Utilities "B"	160	175
Lake of the Woods	..	35
Laura Secord	..	72
Loblaw "A"	24	24½
Loblaw "B"	22½	22⅝
Montreal Power	29¼	29⅝
McColl-Frontenac	9¼	9⅝
National Steel Car	50¼	51
National Breweries	38½	39
Page-Hersey	103½	105
Power Corporation	21½	22¼
Shawinigan	26⅝	27⅝
Steel of Canada	79	80
Steel of Canada, pfd.	73	75
Weston	15½	16
Winnipeg Electric	4¼	4½
Banks		
Bank of Canada	58	59½
Canadian Bank of Commerce	198	199½
Dominion Bank	..	240
Bank of Montreal	235	239
Imperial Bank of Canada	..	232
Bank of Nova Scotia	328	330
Royal Bank of Canada	205	208
Bank of Toronto	250½	257

Bond Quotations

(Burns & Wainwright, Ltd.)
PROVINCIAL

	Bid	Asked
British Columbia 4%, 1957	91.25	92.75
British Columbia 4½%, 1953	96.00	97.50
British Columbia 5%, 1959	99.50	101.00
British Columbia 5½%, 1945	100.75	102.75
British Columbia 6%, 1947	102.75	104.25
Manitoba 4%, 1957	85.75	87.25
Manitoba 4½%, 1960	89.00	90.50
Manitoba 5½%, 1958	93.75	95.25
Manitoba 6%, 1947	97.75	99.25
New Brunswick 3%, 1951	91.50	94.50
New Brunswick 3½%, 1956	95.00	97.50
New Brunswick 4½%, 1961	103.50	106.50
New Brunswick 5%, 1954	106.50	109.50
Nova Scotia 3%, 1956	91.50	94.00
Nova Scotia 3¼%, 1956	94.50	96.50
Nova Scotia 4½%, 1952	106.50	109.00
Nova Scotia 5%, 1959	113.50	115.50
Ontario 4%, 1966	105.00	107.50
Ontario 4½%, 1965	111.00	113.50
Ontario 5%, 1948	112.50	115.00
Ontario 5½%, 1946	114.50	117.00
Ontario 6%, 1943	114.50	116.50
Prince Edward Is. 3%, 1945	95.50	98.50
Quebec 3%, 1951	94.50	96.50
Quebec 4½%, 1958	107.50	110.00
Quebec 4½%, 1950	108.00	110.00
Saskatchewan 4%, 1954	74.75	78.25
Saskatchewan 5%, 1959	85.25	87.75
Saskatchewan 5½%, 1952	87.75	90.25
Saskatchewan 6%, 1952	90.75	93.25
MUNICIPAL		
Montreal 5%, 1945	103.50	106.50
Quebec 5%, 1953	99.50	102.50
Toronto 5%, 1953	114.50	117.50
Vancouver 5%, 1969	89.50	93.50
Winnipeg 4½%, 1960	92.50	96.50

Oil and Mine Issues Advance Slightly at Vancouver Exchange

VANCOUVER, June 4 (CP).—Price changes were small and mostly higher on Vancouver Stock Exchange today, as trading continued quiet. Transfers totalled 148,456 shares.

Calgary and Edmonton Oil at 2.96 and Okalta at 1.71 were feature issues and both closed up eight cents. Dalhousie at 82, gained 3, Home at 1.90 and Commonwealth 1 at 35. Calmont at 62 and United at 27 each firmed 2, Mercury 1 at 33 and other oils were unchanged to fractionally higher.

Bralorne Gold advanced 25 at 7.25, Premier 6 at 2.57 and Minto 1 1-2 at 19. Reno 85 and Sheep Creek at 79 were both up a cent while Nicola firmed a fraction at 5 7-8. Pioneer slipped 5 at 3.80 and Cariboo Gold Quartz 1 at 1.55.

In the base metals Reeves MacDonald added 3 at 78 and Whitewater 1-2 at 12 1-2. B.C. Nickel eased 3 at 21 and Pend Oreille held unchanged at 3.50.

VANCOUVER QUOTATIONS
(Buckle & Munro, Ltd.)

	Bid	Asked
B.C. Nickel	.21	.23
Big Missouri	.45	..
Beaver Silver	.01⅝	.02
Bralorne	7.25	7.30
Bridge River Con.	..	.04
Aztec Mining	.08	.09
Bluebird	.03¼	..
Canadian Rand	..	.03
Cariboo Gold	1.55	1.58
Congress	.04½	.05
Cork Province	.01	..
Dentonia	.15	..
Fairview Amalgamated	.08	..
Federal	.03	..
George Enterprise	..	.04
Georgia River	.02¼	.03
Golconda	.07	.08
Gold Belt	.26	.30
Gold Mountain	.06	.07
Grange	.02	.02½
Glacier Creek	..	.02
Grandview	.15	.16½
Grull Wihksne	.08	..
Haida	.01	.01½
Hedley Sterling	..	.03
Home Gold	.01½	.02½
International Gold	..	.04
Island Mountain	.70	..
Kootenay Belle	.80	.85
Lucky Jim	.07⅝	.08
Mak Siccar	.02	..
Meridian	.01¼	.01½
Minto	.19	.20
Nicola	.05⅝	.06
Noble Five	.06	.07
Pend Oreille	3.50	3.65
Pilot Gold	.03	..
Pioneer	3.80	4.00
Porter Idaho	.04	..
Premier	2.57	2.60
Premier Border	.01⅞	.02
Quesnelle Quartz	.09	.10
Reliance	.02½	.03
Relief Arlington	.17½	..
Reno	.85	..
Reward	.09½	.10½
Rufus Argenta	.03	.03½
Ruth Hope	.03	.03½
Sheep Creek	.79	.82
Silvercrest	.06	.06½
Silversmith	.02½	.03
Vanalta	.00½	..
Vidette	.40	.45
Viking	..	.01½
Waverley	.01	.01½
Wellington	.04¼	.04½
Wesko	.18½	.20
Whitewater	.13	.15
Oils		
A.P. Consolidated	.34	.36
Amalgamated	.08	.08¼
Anaconda	.18	.19
Associated Oil	.12	..
Baltac	.06	.07
British Dominion	.20	..
C. & E. Corporation	2.96	2.98
Calmont	.62	.65
Commonwealth	.35	.36
Crow's Nest	..	.07
Dalhousie Oil	.82	.85
Devenish	.05½	..
Eastcrest	.15	..
Freehold	.09¾	.10½
Foundation	.22	.24
Hargal	.17	.20
Home Oil	1.90	1.95
Highwood Sarcee Oil	.24½	.25
McDougall Segur	.23	.24
Madison	.09½	.09¾
Mar Jon	..	.20
Mill City	.22	.26
Mercury Oil	.33	.33½
Merland	.12	..
Model Oil	.57	.60
Monarch Royalties	.35½	.37
Nordon	.17	.18
Okalta, Com.	1.71	1.74
Pacalta	.14	.16½
Ranchman	.40½	.42
Royalite	37.00	..
Spooner	.25	..
United Oil	.27	.29
Vulcan	1.23	1.35
Miscellaneous Industrials		
Brewers & Distillers	7.50	..
Capital Estates	7.50	8.00
Coast Breweries	13.00	13.50
International Coal & Coke	.21	.25
United Distillers	.90	.99

FOREIGN CURRENCIES COMPILED ON BASIS OF CANADIAN DOLLAR

MONTREAL, June 4 (CP).—British and foreign exchange closed higher today:

Argentina, peso, .3038; Australia, pound, 3.9388; Belgium, belga, .1680; Brazil, milreis, .9650; China, Hongkong dollar, .3042; Denmark, kronen, .2203; France, franc, .0446; Germany, reichsmark, .4006.

Great Britain, pound, 4.9338, Holland, florin, .5501; India, rupee, .3727; Japan, yen, .2873; New Zealand, pound, 3.9705; Norway, krone, .2479; Poland, zloti, .1900.

South Africa, pound, 4.9087; Sweden, krone, .2544; Switzerland, franc, .2282; United States, dollar, 1-32 premium.

Stocks and Bonds

(A. E. AMES & CO., VICTORIA)

	Bid	Asked
Bell Telephone	167	167⅝
Brazilian T. L. & P.	24	24½
B.A. Oil	22⅞	23
B.C. Power "A"	37	..
Canada Cement	16½	..
Canada Cement, Pfd.	102½	..
Canadian Pacific	13¼	13½
Con. Mining & Smelting	78	78½
Fanny Farmer	20	20½
Ford "A"	22⅞	23
Gypsum Lime & Alab.	14½	15
Imperial Oil	20⅞	20⅞
Imperial Tobacco	14¼	14⅝
International Nickel	58⅞	59⅛
International Petroleum	34¼	34½
Kelvinator of Canada	29	31½
McColl-Frontenac	9¼	9⅝
McColl-Frontenac, Pfd.	90	90½
Montreal Power, Com.	29¼	30
Shawinigan W. & P.	26⅛	27⅛
Bralorne	6.90	7.10
Dome	39	39½
Lakeshore	48	48¼
Macassa	4.95	5.00
Noranda	61	61⅛
Pioneer Gold	3.85	3.90
Premier	..	2.50
Sherritt-Gordon	2.50	2.55
Sudbury Basin	3.75	3.85
Teck-Hughes	5.05	5.15
Ventures	7.80	8.00
Wright-Hargreaves	6.20	6.45
Bank of Montreal	235	239
Royal Bank	203	210

Retail Markets

Fruits		
Bananas, lb. 10; dozen	.35 to	.40
Grapefruit—		
California, dozen	.40 to	.80
Florida, each .10, .15;	3 for	.25
Lemons—		
California, dozen	.20 to	.40
Oranges—		
California Navels, dozen	.35 to	.60
Valencia, dozen	.20 to	.60
Cocoanuts, each		.05
Apples—		
Yellow Newtowns, dozen	.35 to	.40
Okanagan Winesaps, doz.	.30 to	.60
Roman Beauties	3 lbs. for	.25
Cooking	4 lbs. for	.25
Table	5 lbs. for	.25
Strawberries, per basket		.20
Australian Grapes, per lb.		.25
Calavos, small, each .15, .20 and		.25
Australian Pears, per doz.	.35 to	.60
Local Rhubarb, lb.		.02
Vegetables		
California Green Peas, lb.	3 for	.25
Local Radishes, bunch		.05
Asparagus, lb.	.10 and	.15
California Green Beans, per lb.		.20
Washington Asparagus, lb.		.10
Local Asparagus, lb.		.20
Parsley, 2 bunches for		.15
Local Hothouse Tomatoes, lb.	.20 to	.25
Peppers, green, per lb.		.40
Cauliflower, each .15, .20 and		.25
Local Cucumbers, each	.15 and	.20
Cabbage, lb.		.06
California Celery .10, .15 and		.20
California Bunch Carrots, per bunch		.10
Local Lettuce, head	.05 and	.10
Globe Artichokes	2 for	.25
California Bunch Beets	2 for	.15
Local Spinach	5 lbs. for	.25
Eggplant, lb.		.30
Spring Cabbage	2 for	.15
Carrots, lb.		.03
Parsnips, lb.		.04
Onions, lb.		.03
Turnips, lb.		.03
Green Onions, per bunch		.05
Yams	3 for	.25
Potatoes—		
Westholme Gems	10 lbs. for	.25
Local Gems	15 lbs. for	.25
Local Burbanks	15 lbs. for	.25
Ashcroft Gems	12 lbs. for	.25
Kamloops Gems	12 lbs. for	.25
California New Potatoes	4 lbs.	.25
Local New Potatoes	4 lbs.	.25
Fish		
Smoked Red Salmon		.35
Soles, 3 lbs		.30
Red Salmon, lb.		.35
Local Cured Black Cod		.22
Large Eastern Kippers, lb.		.25
Local Kippers, 2 lbs		.25
Fresh Cod		.12
Ladysmith Oysters, half pint		.25
Salt Cod		.25
Digby Chix, box		.20
Haddies, lb	.20 to	.25
Boneless Herring		.30
Smoked Cod	.20 and	.25
Haddie Fillets		.25
Fresh Smelts	.15 and	.20
Local Bloaters, 2 lbs		.25
Sooke Shrimps, per lb		.25
Poultry		
Chicken, per lb		.35
Ducks, per lb		.35
Heavy Fowl, per lb.		.29
Light Fowl, per lb.		.25
Turkey—		
Grade A, per lb		.35
Grade B, per lb		.30
Grade C, per lb		.25
Retail Beef		
Prime Rib Beef	.25 to	.30
Loin Roast	.30 to	.35
Pot Roast	.18 and	.20
T-Bone Roast	.35 and	.40
Round Steak		.30
Rump Roast		.28
Boiling Beef		.15
Hamburg Steak		.18
Stew Beef (boneless)	.18 and	.20
Lamb		
Shoulder		.22
Pork		
Leg		.28
Loins		.30
Shoulder		.18

New York Curb

(H. A. Humber, Ltd.)

	Bid	Asked
Amn. Cynamide "B"	31⅛	31½
Amn. Super Power	1⅝	1¾
Amn. Gas Elec.	32	32½
Associated Gas Elec.	2⅝	2⅝
Brazil Traction	24⅝	24⅞
Cities Service	3	3⅛
Elec. Bond & Share	16⅛	16⅜
Ford of Canada "A"	23¼	23½
Ford of England	6⅝	6⅞
Hudson Bay Mining	28⅝	29
Humble Oil	77¼	79
Intl. Pete.	34⅞	35
Imperial Oil	21	21¼
Newmont Mining	104	106½
Pioneer Gold	3⅝	3⅞
Standard Oil, Kentucky	19⅝	19⅞
Amn. Aluminum	145½	147
United Gas Co.	9⅝	9⅞
United Power & Light "A"	5⅝	5⅞
Niagara-Hudson Power Co.	11⅝	11⅞
Distillers Corpn. of England	27⅝	28⅞
Carib. Syndicate	1⅝	1⅞
Gulf Oils	54	54½
Pentapec Oil	8¼	8⅝
Canadian Marconi	1⅝	1⅞
Fisk Rubber	13⅝	13⅞
Creo Petroleum	33½	33⅞
Cord Corpn.	3	3¼
Lakeshore Mines	49¼	49⅞
Teck Hughes	5⅛	5⅜
Hecla Mining	17⅛	17⅜
Wright Hargreaves	6⅛	6⅜
Sunshine Mining	19⅝	19⅞
Pie Bakeries Inc.	17	20
Segal Lock	2½	2⅝
Premier Gold	2⅜	2⅝
Louisana Land Explor.	12¼	12½

MONTREAL STOCK PRICES ADVANCE

MONTREAL, June 4 (CP).—Prices rallied smartly in some sections of the stock market today.

Gain of 3 points turned up for National Steel Car at 50 1-2, while Canadian Car advanced a point to 17 1-4, and the preferred 1 3-4 to 26. C.P.R. firmed 3-8 to 13 1-2.

Smelters went to 79 1-2, up 1 1-2, with Nickel a point better at 60.

Bathurst added 1-4 at 19 1-4, and fractional losses showed for St. Lawrence Corporation common and preferred.

Cement was off 1 1-2 at 16 1-2, and Gypsum 3-8 at 14 3-8. Dominion Bridge gained 3-4 and so did International Petroleum at 35 1-4.

Wabasco cotton reached a new high at 35, up a point, while Brazilian and Shawinigan gained fractions.

Papers and mines drew most support on the curb market. Fraser voting trusts went up 1 3-4 to 46 3-4 with Price Brothers up 1-4 at 44 1-4.

Loss of 2 1-2 points sent Asbestos down to 84. A rapid fluctuation in O'Brien left the issue at 8.95, off 15 cents. Stadacona jumped 11 cents to 1.60.

MONTREAL EXCHANGE
(Bird & Talling, Ltd.)

	Close
Associated Breweries	14
Bathurst P. & P.	19
Bathurst P. & P. "B" Com.	9
Bell Telephone	167½
Canada Northern Power	22¼
Canada Steamships, Pfd.	5
Canada Bronze	49
Canada Car & Foundry, Pfd.	26
Canadian Celanese	24½
Can. Hydro, Pfd.	80
Can. Locomotives	13½
C.P.R.	13½
Dominion Coal & Steel, Pfd.	20¾
Textiles	79½
Dryden Paper	17½
Electrolux	18
Foundation of Canada	25½
Charles Gurd	10½
Hollinger	11½
Howard Smith	30
Imperial Oil	21
Intl. Nickel	60
Intl. Pete.	35¼
Massey-Harris	12⅞
Massey-Harris, Pfd.	63
McColl-Frontenac, Pfd.	89⅝
Montreal Power	29½
Montreal Telegraphs	4
Noranda	61
Quebec Power	18
Regent	11
St. Lawrence Paper, Pfd.	93⅞
Sherwin-Williams	24½
Curb	
Abitibi	6⅝
Abitibi, Pfd.	63
Asbestos	84
Beauharnois	6
B.A. Oil	23
Consolidated Paper	18¾
Donna	17¼
Fraser Company	46
McLarens	31
Price Bros.	44¼

DAIRY PRODUCE

Quotations on egg prices are obtained daily from the Dominion egg inspector, William Haggar, 1002 Wharf Street.

To producer, delivered at Victoria:

Grade "A" large	.18
Grade "A" medium	.16
Grade "A" pullet	.15

Following are the city wholesale prices:

Grade "A" large	.23
Grade "A" medium	.21
Grade "A" pullet	.20
BUTTER	
Carton, lb.	.29½
Prints, lb.	.28½
Solids, Alberta, lb.	.27½
CHEESE	
British Columbia, large	.20
Ontario mild, large	.20
Ontario medium, large	.21
Ontario aged, large	.27

Metal Markets

LONDON, June 4 (AP).—Closing: Copper, standard spot, £57 15s, down £1 2s 6d; future, £57, down 18s 9d; electrolytic, spot, bid £62, down £1; asked £64, down £1. Tin, spot, £252 15s, down 15s; future, £251, down 15s. Lead, spot, £23 12s 6d; down 10s; future, £23 10s, down 10s. Zinc, spot, £22 7s 6d, down 12s 6d; future, £22 11s 3d, down 13s 9d.

AT NEW YORK

NEW YORK, June 4 (AP).—Copper, barely steady; electrolytic, spot and future, 14.00; export, 14.07. Tin, easy; spot and nearby, 55.87 1-2 and 56.00; future, 55.70 and 55.80. Lead, steady; spot, New York, 6.00 and 6.05; East St. Louis, 5.85. Zinc, steady; East St. Louis, spot and future, 6.75.

LICENSED SANITONE CLEANER
New Method LAUNDRIES LIMITED

Bralorne Mines
LIMITED
(Non-Personal Liability)

NOTICE is hereby given that a quarterly dividend of 10 cents per share and an Extra Dividend of 10 cents per share have been declared on the paid-up capital stock of the company, payable on the 15th day of July, 1937, to shareholders of record as of June 30th, 1937.

By Order of the Board.

RONALD GRACE,
Secretary-Treasurer.

Vancouver, B.C., June 3rd, 1937.

WHAT'S DOING ON THE LOCAL RETAIL PRODUCE MARKET

The first shipment of Washington Marshall strawberries arrived yesterday. A few crates of local strawberries are arriving daily and selling at $5 per crate wholesale.

Two carloads of oranges came in yesterday, along with a car of lemons. The orange market remained firm yesterday, with the lemon market advancing slightly. A shipment of bananas is expected next Tuesday.

California peas and cabbage were received yesterday and California yellow onions of a mild variety were on the market. The market is well supplied with local hothouse tomatoes. Local new potatoes are plentiful.

Dominion Bonds

(Burns & Wainwright, Ltd.)

			Bid	Asked
Dom. of Can.	1937	5½%	102.00	103.50
" "	1940	4½%	108.00	108.875
" "	1941	5%	110.75	111.75
" "	1943	5%	111.75	112.75
" "	1944	4½%	109.75	110.75
" "	1945	4%	105.75	106.75
" "	1946	4½%	109.75	110.75
" "	1949	[illegible]	101.75	102.75
" "	1952	4%	105.75	106.75
" "	1958	4½%	109.50	110.50
" "	1959	4½%	109.75	110.75
" "	1955	3%	[illegible]	[illegible]
" "	1966	3½%	96.50	97.50
" "	Perp.	3%	86.75	87.75
DOMINION GUARANTEES				
Can. Nat. Rly.	1951	4½%	112.75	114.00
" "	1956	4½%	113.125	114.125
" "	1957	4½%	112.00	113.00
" "	1955	4¾%	115.25	116.25
" July,	1969	5%	115.50	116.50
" Oct.,	1969	5%	117.625	118.50
" "	1970	5%	117.50	118.50
" "	1954	5%	115.75	117.00
" "	1953	3%	95.00	96.25
" "	1944	3%	101.00	102.75
" "	1950	3%	95.50	97.25
Grand Trunk	1962	3%	94.75	96.25
" "	1962	4%	104.75	107.25
Can. Nor. Rly.	1958	3½%	97.75	100.25

Foreign Bonds

(Burns & Wainwright, Ltd.)

	Bid	Asked
Australia 5%, 1957	107.25	107.75
Austria 7%, 1957	102.25	102.75
Belgium 6%, 1955	107.875	108.375
Denmark 5½%, 1955	100.875	101.375
French 7½%, 1941	118.00	118.50
German Gov't 7%, 1949	30.50	31.00
Italy 7%, 1951	84.75	85.25
Japan 6½%, 1954	98.00	98.50
Minas Geraes 6½%, 1959	25.625	26.125
Norway 4½%, 1965	102.00	102.50
Queensland 6%, 1947	110.125	110.625
Rome 6½%, 1952	73.00	73.50
Uruguay 6%, 1960	66.25	66.75

Above prices in New York.

Montreal Produce

MONTREAL, June 4 (CP).—Butter, spot, Quebec, fresh (92 score), 23 3-4 and 24 cents; Western (92 score), 24 1-4 cents.

Eggs—Spot, Ont., "A" large, 21 cents.

To arrive—Butter, Western (92 score), 24 cents.

Futures—Butter, steady, 1-4 cent lower. June, 23 3-4 and 24 cents; November, 25 1-4 and 25 1-2 cents.

A. E. AMES & CO.
LIMITED
Established 1889
INVESTMENT SECURITIES
NEW YORK, MONTREAL, VANCOUVER, TORONTO, VICTORIA, WINNIPEG, LONDON, ENGLAND
501-515 Belmont House — Telephones E 4171-2-3

WE HAVE A LIMITED SUPPLY OF
SECURITY RECORD BOOKS
FOR INVESTORS
BURNS & WAINWRIGHT, LTD.
415-6-7 CENTRAL BUILDING — TELEPHONES G ARDEN 8157-8

WE OFFER:
OTTAWA ELECTRIC RAILWAY CO.
4½% BONDS AT 96¾
BUCKLE & MUNRO, LTD.
1118 GOVERNMENT STREET — PHONE G 8107-8

HEAVY HAULING
WE SPECIALIZE IN HANDLING BOATS MACHINERY SAFES, ETC
ESTD. 1890 — HEANEY'S — CALL G1194

A Valuable Unlimited Participating Feature

After equal dividends have been paid on the Preferred and Common shares of International Bronze Powders, Limited, in any one year, both classes of stock participate in any further distribution of dividends in that year.

Dividends on the Preferred Stock at the rate of 6% have been paid regularly each year since the stock was issued. In addition, the Company has recently declared an initial participating dividend of 25 cents per share on both Preferred and Common.

We recommend as an attractive investment
INTERNATIONAL BRONZE POWDERS LIMITED
6% Cumulative Participating Preferred Stock
(Non-callable)
Price: On application

NESBITT, THOMSON & COMPANY
LIMITED
205 Central Building, Victoria, B.C.
Branches in the principal cities of Canada
34A

TOONERVILLE FOLKS

IRKHAM'S

PHONES
Groceries - G 8131
Meats - - G 8135
Fruit - - E 8032

Y SELLING DAILY DELIVERY
SERVICE AND DELIVERY

Legs Veal over 5 lbs., per lb.	18c	Tiger Salmon ½s	2 for 25c
Fillets Veal 2 to 3 lbs., per lb.	28c	Friar Crab Meat ½s tin	23c
Veal Shoulder Roasts, lb.	15c	Princess Lobster ½s tin	29c
Breasts Veal per lb.	8c	Peaches Bestoval 2s	3 tins 40c
Baby Lamb SALTSPRING ISLAND		Tea Full-flavor Pekoe	3 lbs. $1.30
LEGS, per lb.	45c	Corned Beef EL RANCHO 12-oz. tins	2 tins 23c
SHOULDERS, per lb.	22c	New Shipment Brand's Invalid Calvesfoot Jelly	
LOINS, per lb.	32c		

FREE ICE CREAM
To All Children Accompanied by Parents or Shopping Alone With Any 50c Purchase

Beef Roasts Boneless Rolled, lb.	25c	Honey Ontario Clover, 2s	25c
Pot Roasts Boneless Rolled, lb.	18c	Corn Flakes Sugar-Crisp, 2 pkts.	15c
Veal Steaks Shoulders, lb.	18c	Corn Syrup Crown, 2s	15c
Sausage Pure Pork	2 lbs. 35c	Butter First-grade Island	3 lbs. 85c

WAR ADMIRAL IS SELECTED

Will Go to Post a 4 to 5 Choice to Capture Belmont Race Today

NEW YORK, June 4 (AP). — War Admiral and Pompoon bring their rivalry for the three-year-old turf crown down to Belmont Park tomorrow for the sixty-ninth running of the $50,000 Belmont Stakes, a mile and a half test of speed and stamina.

Five other colts, three of which trailed the pair in either the Kentucky Derby or Preakness, also have been named for the final event of the American turf's "triple crown."

The Admiral himself also has been burning up the Belmont oval in morning spins, three times covering the full route in less than 2:35. As the result the bookmakers installed him the 4-to-5 favorite today, with prospects the odds would be still shorter when the field parades at about 3:30 p.m. C.D.T.

Supporters of Pompoon, headed by his trainer, C. P. (Danny) Clarke, are confident the Louchheim ace, a son of Pompey, will turn the tables this time. Still the bookmakers consider him no better than a 7-to-2 choice.

FLYING SCOT NEXT

John Hay Whitney's Flying Scot, third in the Preakness and winner of the Withers Mile, holds the third spot in the pre-race betting at 6 to 1, with Brooklyn the fourth choice at 8 to 1.

Maxwell Howard's Sceneshifter, fifth in the Derby; the Wheatley Stable's Melodist, fourth at Churchill Downs, and the Falaise Stable's Vamoose complete the field. All are outsiders, with Sceneshifter, trained by Earle Sande, who rode five Belmont winners, held at 10 to 1, Melodist at 20 to 1 and Vamoose at 30 to 1.

MORSE, Sask. (AP).—An old auto converted into a buggy provided a fine home for a hen and her brood. Mrs. A. Holloway found mother and chicks doing very well in the unused differential gear housing, unaffected by many miles of travel.

City and District

School Board—A meeting of the school board will be held at 8 o'clock Thursday evening. Wednesday will be an official school holiday.

Water Committee — The City Council water committee and the finance committee will meet on Monday afternoon to discuss business to be dealt with by the council at 8 o'clock Monday evening.

Protect Baskets — Truck drivers are urged by the City Council anniversary celebration committee to exercise care in backing up to curbs where flower baskets are hanging from cluster light standards.

Battalion Dinner—Members of the 7th Battalion Association will hold a dinner this evening in Spencer's dining-room at 7 o'clock. In addition to a guest speaker, an entertainment programme has been planned.

Mill Building—The former woolen mill building near Ogden Point has been officially turned over by the city to the Department of National Defence for storage purposes. A new roof and floor were installed by the city.

Delayed by Ducks—Beacon Hill Park employees delayed cleaning tulip beds nearly two weeks through ducks. Operations were halted when the men discovered two ducks sitting on nests. They waited until ducklings hatched before proceeding with their work.

Oil Stolen—J. J. Walker, 4 Erie Erie Street, has reported the theft of four gallons of oil and an axe from his boat, lying near the B. & K. wharf. Copper is also being stripped from a teakwood boat lying nearby. Mr. Walker asserts the thefts take place after dark.

Visit Aged Men — W. H. Davies, secretary of the Landsberg fund, paid his monthly visit to the Aged Men's Home on Wednesday, accompanied by R. H. Shanks. The usual gift to non-pensioners was made, and chocolate bars distributed from the fund.

One Hour Parking—Local motorists are warned by Chief of Police Thomas Heatley that parking regulations on downtown streets must, hereafter, be strictly observed. Failure to comply with the one-hour parking provision will result in prosecution, the chief declares.

Building Permit—A building permit for $1,000 was granted yesterday to Mrs. Togo Takahashi to erect a seventeen by thirty-two-foot dry cleaning building at 961 North Park Street. The permit was issued following authorization by the sanitary inspector, building inspector, fire chief and city solicitor. A. C. Ralfs is the contractor.

Have Fine Blooms—An invitation to the general public to visit the Inglenook Gardens, 3540 Maplewood Road, Lake Hill, has been extended by Mrs. R. Waddell. The iris are now at their best, and many fancy imported blooms, never before seen in Canada, are delighting those gardeners and horticulturists who inspect the gardens.

To Attend Funeral—All members of 15th Platoon, "D" Company, Second Battalion, Canadian Scottish Regiment, are requested to be present at Sands Mortuary Chapel this afternoon at 12:45 o'clock for the funeral rites for Private Walter John Ponsford, who died in a traffic accident here on Wednesday. Dress, service, white spats and [illegible]

Dean Will Speak — Speaking for the last time before his departure in the Autumn, Dean Quainton will give an address to the Ministerial Association at the concluding meeting of the season on Monday at the Y.W.C.A. His subject will be "The Inner Life of a Minister." The officers for the ensuing year will be elected. Rev. Dr. A. S. Imrie will preside.

Fire Department Busy—The fire department was called out three times yesterday. At 8:23 a.m. firemen extinguished a beach fire at the foot of Moss Street; at 1:45 p.m. a roof fire at the home of F. J. Merriman, 350 Robertson Street, caused damage estimated at $150, while at 5:23 fire in a shed at the rear of 530 Hillside Avenue caused $20 damage.

Road Tenders Sought—The British Government announced a call for road tenders yesterday, with bids to close on June 7 on the following projects: Two and a half miles on Box Lake section of Slocan-Nakusp Road, and a quarter of a mile on the Kelowna-Peachland Road. Tenders were sought also for an office building and two dwellings at Bakerville for provincial use.

Annual Lamb Show—The second annual lamb show will be held at the Agricultural Hall, Saanichton, Wednesday, June 23. Norman W. Whittaker, K.C., will again open the show this year. Three classes will be represented this year, namely, purebred, utility class and the commercial class. One of the special features of the show will be the sheep dog trials to be held in the fields near the hall. Mr. Whittaker has presented a special cup for this event.

Federation Officials Here—W. M. Morgan, president of the British Columbia Teachers' Federation; R. P. Steeves, past president; Major J. N. Burnett, president-elect, and Harry Charlesworth, secretary, registered at the Empress Hotel yesterday. They are here on matters of routine business. Yesterday afternoon they addressed students of the Provincial Normal School. The Federation is continuing its move to have teachers in the province placed on a professional basis, Mr. Morgan said.

Considered Age—Harry Stewart was sentenced yesterday to ten days in jail after he pleaded guilty to having been in charge of an automobile while intoxicated. Constable S. McKenzie described the irregularities in the driving of the accused's automobile which had struck a woman, fortunately not injuring her severely, had grazed several other autos, almost ran into a street car and finally came to rest crashed up against a telephone pole. Magistrate H. C. Hall said he had considered the age of the accused in imposing sentence.

Would Settle Here—Indicative of the wide interest in Victoria is a letter received by the Victoria and Island Publicity Bureau from Harry E. Hill, manager of the Chicago branch of the Great American Indemnity Company, who resides at Evanston, Ill. An article in The Down-Town Shopper, weekly "throw-away" sheet, gave Mr. and Mrs. Hill the idea that in the near future they might retire and reside here. Mr. Hill asks about the price of real estate and commodities, and whether Americans are welcomed in Victoria. Full information will be furnished by the bureau.

Must Serve Time—Robert Watson and Archie Callow must go to jail again after being convicted of vagrancy and being arrested under very suspicious circumstances. Both have long records mostly confined to Vancouver, where they were sentenced to serve terms for breaking and entering and for theft. In the case of Callow, the magistrate, in passing sentence yesterday, said that he felt convinced the accused was about to attempt to break into the store where he was discovered. He was given two months and five days with hard labor. Watson will have to serve two months with hard labor.

Exchange Your Piano for a
General Electric Refrigerator

IF you have a silent piano, one that is never played, why not exchange it for a General Electric Refrigerator that you will use and enjoy every day in the year? We have a constant demand for pianos and we will be glad to have yours to pass on to someone else. See us today and you can begin to use your G-E Refrigerator at once.

FLETCHER'S
1130 DOUGLAS STREET

June Time Is Wedding Time
Here You Will Find a Decidedly Interesting Collection of Diamonds of Rare Quality, Beauty and Charm at Very Moderate Prices
WENGER'S, LTD.
Jewelers Since 1876 — 653 Yates Street

BUSES - BUSES - BUSES
All Over the Continent
NEW LOW FARES—NEW SUPER COACHES
North Coast Lines, Pacific Greyhound Lines, Washington Motor Coaches, Union Pacific Stages
TICKETS AND INFORMATION
GRAY LINE TRAVEL BUREAU
756 YATES ST. — E 3833

You Owe Yourself Protection Through
Fire INSURANCE Automobile
ELSIE B. RICHARDS
Suite 7, Metropolitan Building, Opposite Postoffice
PHONE EMPIRE 7722

FUNERAL NOTICE

Members of Victoria Lodge No. 12, Fraternal Order of Eagles, are requested to meet at Sands Funeral Parlors, 1803 Quadra Street, on Saturday, June 5, at 3:30 p.m., to attend the funeral of our late Brother J. Preston.

P. BABCOCK, W. President.
JAS. WILMSHURST, Secretary.

FUNERAL NOTICE

FAR WEST, VICTORIA LODGE, No. 1, KNIGHTS OF PYTHIAS

The funeral of our late Brother James Preston will take place on Saturday from Sands Funeral Parlors at 3:30. All brothers are requested to attend.

W. MARSHALL, C.C.

I.O.O.F. FUNERAL NOTICE

The members of Victoria Lodge No. 1 are requested to meet at their hall on Douglas Street on Saturday, June 5, at 2 p.m., for the purpose of attending the funeral of our late Brother George Kirk, P.G.

ALEX McCABE, Recording Secretary.

SPECIAL
INSIDE FIR
$3.75 PER CORD In 2-Cord Lots
Colwood Wood Co., Ltd.
728½ Fort Street — G 4044

SALE
Reconditioned Watches
New Watch Guarantee
$3 and Up
Pacific Jewelry & Loan Co.
Licensed Pawnbrokers
1212 Broad St. (Opp. Colonist)
G 2724

WOOD AND COAL SAWDUST
J. E. Painter & Sons
PHONE G 3541
617 CORMORANT ST., VICTORIA

COWICHAN WILL MEET FIVE C'S

Five C's cricketers will journey to Cowichan today to meet the Up-Islanders in the only league match on the Victoria and District Cricket Association schedule.

Victoria "B" are scheduled to travel to Shawnigan Lake to oppose Shawnigan Lake School in a friendly game, while at Macdonald Park, Victoria Cricket Club sides will meet.

All matches will commence at 2:15 o'clock.

Five C's team follows: Yokall, Attwell, J. Payne, Comley, Morton, Leighton, Griffin, Robathan, Adie, Bolster and Vaughan.

NET MEET WILL GET UNDER WAY

With nine matches carded, play will get under way this afternoon in the B.C. Electric Tennis Club's annual meet.

The draw follows:

2:30 p.m.—Miss M. Dodsworth and R. McConnan vs. Miss M. Chadwick and N. Flack; J. Thomson vs. R. Mathews.

3:30 p.m.—Miss M. Wilson vs. Mrs. A. Mathews.

4:30 p.m. — R. Palmer and E. Beaney vs. D. Doswell and R. McConnan; Miss J. Teasdale vs. Miss M. Dodsworth.

5:30 p.m.—J. Fox vs. N. Flack; R. J. Beattie vs. E. Marsh.

6:30 p.m.—Mrs. M. LeMarquand vs. Miss P. Gill; Miss G. Williams and F. Boughey vs. Miss J. Teasdale and C. Webster.

GREW OPIUM IN GRAIN

CAIRO (AP).—Police seized illicit crops after Egyptian pilots, flying over wheatfields, took photographs revealing patches of opium poppies among the tall grain.

Announcements

Miss Hanman (certificated specialist, London, Eng.). Superfluous hair and moles removed by electrolysis, the only remedy approved by the medical profession. Miss Hanman, who has had over twenty years' practical experience in this work, is prepared to guarantee an absolute cure, providing only that the necessary number of treatments are taken. Consultations are selection of Writing Papers. The private and quite free of obligation. Call for booklet. Phone G 7642. 503 Sayward Building.

Women's Canadian Club, annual meeting Tuesday, June 8, 2:30 p.m., Empress Hotel. Mrs. Nellie McClung, "Good Listening." Catherine Dennison, soloist.

The Chalet, Deep Cove—Chicken dinners, Devonshire teas. Sidney 82F.

For that much-needed change! The Forest Inn, Shawnigan Lake.

Harry S. Hay, Optometrist, Office 109 Campbell Building. E 9621.

Seagirt, East Sooke—Teas, Sunday chicken dinners.

"Greatest Used Car Values in History"

"Look for the General Motors Dealer's 4-STAR TAG"

"Get the Protection of a WRITTEN GUARANTEE"

What the 4-STAR TAG means to the USED CAR BUYER

★ DEPENDABILITY . . . Every 4-STAR Used Car has been carefully checked to insure reliable service.

★ VALUE . . . Your General Motors Dealer's 4-STAR Tag identifies the finest Used Cars at the lowest prices . . . it is the new HALLMARK OF UNUSED MILEAGE.

★ QUALITY . . . Is certified by your General Motors Dealer's written guarantee.

★ DEALER RELIABILITY . . . General Motors Dealers, as reputable merchants, are anxious to please you and retain your goodwill.

IN the market for a *good* Used Car? Then read these three potent facts.

1. Due to record-breaking demand for the new, 1937 General Motors cars, your General Motors Dealer is now offering phenomenal Used Car bargains . . . All makes—all models—all prices!

2. The *best* of these outstanding cars bear the General Motors Dealer's 4-STAR TAG—famous symbol of better condition, better value, better transportation!

3. All these 4-STAR USED CARS are now backed by a new and liberal WRITTEN GUARANTEE . . . putting your dealer's pledged word squarely behind the Used Car he sells . . . insuring your satisfaction and protecting your investment!

See the Chevrolet, Pontiac, Oldsmobile, McLaughlin-Buick, La Salle or Cadillac dealer in your neighborhood now. Monthly payments to suit your purse on the General Motors Instalment Plan.

UC-47

See Your GENERAL MOTORS DEALER Today

DAVIS-DRAKE MOTORS, LTD.
900 FORT, AT QUADRA, VICTORIA — DUNCAN BRANCH—Government and Kenneth Streets

THE MOTOR HOUSE VICTORIA LIMITED
VICTORIA AND DUNCAN CHEVROLET HEADQUARTERS — 971 YATES STREET

CECIL EVE MOTORS, LTD.
915 YATES STREET — CORNER QUADRA

Social Activities and Notes of Personal Interest

Large Crowd Applauds Dance School Recital

Pupils of Western School of Dancing Take Part In Excellent Programme—Play and Marionette Show Enjoyed—Costumes Beautiful

It was indeed refreshing to attend a performance so finished and of such thoroughly good style as the dance display given last evening at the Shrine Hall by Miss Dorothy Cox and her pupils of the Western School of Dancing. Every number was the result of careful training in technique and the children appeared so happy in their various parts that the audience was spared that uncertainty which tends to mar the performance of young people.

Special mention should be made of the beautiful costumes. In each number of the programme this feature was specially noticeable and lent an almost professional touch to many of the groupings and stage effects.

Miss Cox deserves the greatest praise for the high standard of her work, and her versatility as a teacher was shown by the many types of dancing which made up the programme. The popular "tap" lent itself admirably to the Ballet Militaire, the first dance number, in which Betty Cutt appeared as a Coronation lass; Betty Godson, Edith Hodgson, Audrey Manon and Violet Noble were fascinating dolls in red-trimmed white ballet skirts and charming red bonnets. A group of smart red and white soldiers were Betty Bishop, Hazel Brunsdon, Margaret McGregor and Joyce Wilkinson.

In "Once Aboard the Lugger," which was a comedy number, the part of Sally was cleverly played by Enid Middleton, and Sammy the Sailor, who found difficulty in "tapping," was played by Betty Cutt. The sailorettes were H. Brunsdon, Gwen Emmerson, Joan Morgan, Mary Paterson and Bunty Wright. "Sally" and "Sammy" sang the chorus.

One of the outstanding numbers was "In a Monastery Garden," an exquisitely-arranged number, combining color, grace and rhythm. J. Morgan was the yellow butterfly; the flowers were Bernice Atkins, G. Emmerson, Doreen Margetts, Geraldine Miles, Peggy Lou Parker, M. Paterson and B. Wright. The swallows were Ena Lovick, Clemency Ord and Mary Sharp. Just before the curtains closed upon the lovely scene, the words of the well-loved "Kyrie Eleison" could be heard in the distance, which added to the beauty of the tableau.

DANCE FANTASY

Another dance fantasy which was worthy of the applause which it received was "The Advent of Spring," in which Jack Frost (Ann Crowther) dances with the icicles, Margaret McGregor, Peggy Lou Parker, Mary Paterson and B. Wright, until two tiny snowdrops, Betty Godson and Violet Noble, awaken from sleep. Bernice Atkins and Joan Morgan were the reindeer who carried off the frost king and his icicles and Spring's arrival is heralded by Audrey Manson, in a graceful pas seul. The children taking the parts of the rustles of Spring were Doreen Blaney, H. Brunsdon, G. Emmerson, E. Middleton, G. Miles, D. Margetts, Jean Reynolds, Carol Watson and Joyce Wilkinson.

Other numbers in the first part of the programme were "In the Temple of the Black Hawk," in which Mr. Harry Cox was the narrator; Betty Cutt, E. Lovick, C. Ord, M. Reynolds, Iona Samis and M. Sharp, the priestesses, and Dorothy Cox appeared as the spirit of the black hawk, a role which gave the audience an opportunity of seeing her outstanding ability as a solo dancer.

Mr. Jack Falconer and Miss Violet Medley appeared together in a ballroom dance, "Sweetheart Waltz," most gracefully performed. Of the classical type was "Reve Angelique," a beautiful dance by Dorothy and Gwendolen Cox and a clever group of children appeared in a hoop tap number which combined good footwork with a good deal of grace, especially in the arm movements. Mr. Lionel Cox delighted the audience with his amazing tumbling act, which was called "Clowning About."

PLAY GIVEN

"Raggedy Ann," the winning play of the British Columbia Junior Dramatic Cup in the recent Drama Festival, was given in the second part of the programme, those taking part being Ann Crowther, Carol Watson, Jean Reynolds, Doreen Margetts, Miriam Schwabe, Rosemary James, Betty Cutt and Peggy Lou Parker. "Her First Ball" was played by Clemency Ord and Gwen Cox, a delightful number which called forth prolonged applause.

The final number was "The Refusal," a marionette show of very high standard and was so much appreciated that many in the audience expressed the hope that more performances of this type would be given in the future. The part of the mother was played by Ena Lovick; the father, Dorothy Davies; the daughter, Dorothy Cox, and the lover, Gwen Cox.

Much credit is due the accompanists, Marjorie Margison and Evelyn Valiant Tidbury. As an overture, Marjorie Margison and Gilbert Margison played a piano and violin number.

Mr. Roy Golffinch was responsible for the lighting and stage managing and it was to his credit and to that of all taking part that the programme ran so smoothly and with no long pauses between the numbers.

Summer Shoes

In White Buck, White Kidskin and White Fabrics $5.50

For dress, evening and spectator wear.

CATHCART'S

1208 DOUGLAS G 6111

PEOPLE ARE ASKING FOR MORE

Of These Interesting Souvenirs

This exact replica of the ancient Coronation Anointing Spoon makes a wonderful gift.

TO SEND TO DISTANT FRIENDS

You may still obtain one at half regular price by purchasing one pound of the new

Empress TEA BROWN LABEL

Blended by tea connoisseurs to give you a finer flavored tea and more cups per pound, at a popular price.

This Offer Consists of:
One ANOINTING SPOON, VALUE ... 50c
One lb. EMPRESS BROWN LABEL TEA, VALUE . 55c
TOTAL VALUE ... $1.05

Both for 79c

NOW! AT YOUR GROCER'S

This price applies in Greater Vancouver, New Westminster and Vancouver Island. Other parts of B.C., 81¢.

"COACH LINES"

EXCURSIONS

SUNDAY JUNE 6

Low bus fares and convenient schedules invite you to spend the day in the great outdoors at your favorite beach or lake resort.

MAKE YOUR RESERVATIONS EARLY

SHAWNIGAN LAKE
Via the Cut-Off Road Along the Lake Shore
Lv. Depot 10 a.m. Lv. Shawnigan 5 p.m. Return Fare ..... 75¢ Children, 50¢

SOOKE HARBOR
Lv. Depot 10 a.m. Lv. Sooke 5 p.m. RETURN FARE ..... 75¢ Children 50c

CORDOVA BAY
Mount Douglas Park

Lv. Depot	Lv. Cordova Bay
10:00 a.m.	10:30 a.m.
1:00 p.m.	1:30 p.m.
5:45 p.m.	6:00 p.m.

Fares: 25¢ One Way, 40¢ Return

THETIS LAKE
Gorge Bus Will Proceed to Thetis Lake Road and Island Highway.

Lv. Depot	Lv. Thetis Lake Rd.
11:05 a.m.	11:25 a.m.
2:05 p.m.	2:25 p.m.
5:05 p.m.	5:25 p.m.

Fares: 15¢ Each Way. Children 10c

? Mystery Trip ?

Enjoy an afternoon drive through glorious Island scenery. Three-hour trip. Tea may be obtained.

Leave Depot 2 p.m. RETURN FARE ..... $1.00 Children, 50¢

SPECIAL EXCURSION TO

Jordan River

Via the New Seacoast Road. Bathing in Pacific Surf, Picnicking, Hiking.

Lv. Depot 10 a.m. Lv. Jordan River 4 p.m. RETURN FARE ..... $1.25 Children 75¢

Note: CHANGE OF SCHEDULES Effective June 12

Nanaimo — Courtenay — Port Alberni — Lake Cowichan — Sidney—West Saanich—Saltspring Island—Deep Cove—Shawnigan Lake Routes. Apply at Depot for new time tables.

Vancouver Island Coach Lines Limited

629 BROUGHTON STREET PHONES: E 1177 - E 1178

In Charge of Dance Tickets

MISS MONICA ROBBINS

Daughter of Mr. and Mrs. W. Alan Robbins, Hampshire Road, Oak Bay, a former pupil of Norfolk House School, is in charge of tickets for the dance which will be held by the Old Girls' Association on June 11.

Clubs-Societies

Canadian Daughters

Assembly No. 5, Canadian Daughters' League, held its business meeting in the Shrine Temple last evening, the president, Mrs. I. Fleming, in the chair. Reports of standing committees were received. A letter from the finance committee of the Provincial Council suggesting ways and means whereby the assemblies of the province could assist the work of the council was tabled, to be brought up for consideration at the next meeting of the assembly. Courtesy letters were ordered sent to The Times and The Colonist, also to Mr. L. A. Grogan, secretary of Shrine Temple, Limited. Social arrangements for the next meeting, which will be the last session of the assembly until the Autumn, will be in the hands of the "Ontario" group, under the convenership of Mrs. P. Ormiston.

* * *

Daughters of England

Lodge Princess Alexandra, Daughters of England, met on Thursday in the S.O.E. Hall, Mrs. A. McVie presiding. A successful shower of gifts for the forthcoming garden party was held. Miss M. Maynard convened an enjoyable novelty card game, assisted by Mrs. W. Adams and Mrs. Day in serving refreshments. Winners of the prizes were: Mrs. Tyrell, Mrs. Davis, Mrs. S. Smith, Mrs. Coldwell, Mrs. Stacey, Mrs. Jenns. At the next meeting, on June 17, there will be the election for the office of pianist.

* * *

Pro Patria W.A.

The W.A. to Pro Patria Branch, Canadian Legion, held a successful card party in the clubrooms on Thursday night. Miss H. Hanke and Mrs. E. E. Fulton were winners of the first prizes, and Mrs. F. Shaw and Mrs. F. Thomas, consolation. A special prize was won by Mr. T. Kirk. Mrs. F. Ripley was convener for the card game and Mrs. H. Baker and her committee served refreshments.

* * *

Venture Club Meets

The Victoria Venture Club held its final business meeting of the season on Wednesday at 7:30 o'clock in the clubrooms, 605 Courtney Street. It was decided to hold an informal party at the home of Mrs. Butcher, Linden Avenue, on Saturday, June 12.

Women's Institutes

SHAWNIGAN LAKE

The monthly meeting of the Shawnigan Lake Institute was held in the S.L.A.A. hall on Thursday afternoon, with the president, Mrs. A. Layton, in the chair. Several letters of sympathy and appreciation were ordered sent, and encouraging reports presented by committees. A beach-cleaning bee was arranged for Monday evening, at which refreshments will be provided by the ladies. Representatives to attend the gala day meeting in the interests of the institute were appointed as follows: Mrs. C. M. Robertson, Mrs. G. Orr and Mrs. E. Anderson. Further arrangements were made for the purchase of books for school prizes. Mrs. W. Robson, of the Cowichan Health Centre, Duncan, gave an interesting talk on institute matters. Tea was served by Mrs. W. Ed'Dels and Mrs. C. Abbott.

They're Smart — They're New!

JIGGER LENGTH

Lapin Coats

In All Colors.

$39.50 and $45.00

Foster's Fur Store

753 YATES STREET

Programme Enjoyed at Bridge Tea

Members of the Local Council of Women were successful in obtaining their objective in making a donation to the Pan-Pacific Conference as a result of the bridge and tea held yesterday afternoon in the attractive rooms of the Y.W.C.A.

The tea tables were daintily arranged with lavender and yellow iris and lavender tapers, and iris and nepeta. Pouring tea were Mrs. W. H. Wilson and Mrs. S. J. Willis.

There were ten tables of bridge in progress and the prizes were won by Mrs. Roach, Miss Sarah Fraser and Mrs. Hough. The bridge and programme was arranged by Dr. Olga Jardine, who spoke a few words of welcome to the guests. Others on the committee were Mrs. J. W. Gibson, Mrs. A. E. Johnson, Miss Nettie Foxall, Mrs. Edward Parsons, Miss Llewellyn, Mrs. W. T. Colclough, Miss M. Pendray and Miss Jewel Pettingell. Mrs. Fleming was in charge of the tea money.

The programme included violin solos by little Marie Vowles, accompanied by Miss Eva Vowles, and vocal solos and duets by Miss Phyllis Deaville and Miss Dorothy Parsons, accompanied by Mrs. Dorothy Morton Gough, who also played pianoforte selections.

At the Hotels

DOMINION

Mr. W. J. Tracey, St. Catharines, Ont.; Mr. and Mrs. D. S. Harris, Ganges; Mr. J. H. Russell, Mr. T. Shields, Vancouver; Miss Elsie McLuhan, Toronto; Capt. A. Cameron, Mr. and Mrs. T. L. Killip, Vancouver; Chris B. Lefroy, Vernon; Mr. and Mrs. C. F. Stewart, Seattle; Miss Marion Andrews and Miss Katherine Daly, Toronto; Mr. John Mackie, Miss Violet Mackie, Wyoming; Mr. and Mrs. William Kenny, San Francisco; Mr. and Mrs. W. D. Doell, Wenatchee; Mr. E. L. Hamilton, Vancouver; Mr. V. Hood, Portland.

BEN BOW, QUALICUM BEACH

Professor and Mrs. W. H. Williams, Berkeley; Mr. and Mrs. Roy Cornish, Los Angeles; Dr. Helen Lee, M.D., San Jose, Cal.; Miss Patricia Davidson, Stanford University; Mr. LaRue E. Goodrich, Bangor, Maine; Mr. and Mrs. C. F. Jenkins, Honolulu; Mr. and Mrs. E. A. Wheeler, Vancouver; Mrs. J. Rimmer, Caulfield, B.C.

Taggers Attend Enjoyable Party

The Y.W.C.A. was the scene of a gay party last night when the girls who are tagging today for the Y.W.C.A.'s annual tag were entertained at a party. Competitive games were arranged for the guests as they arrived, and Edna Teagle and members of the Girls' Council acted as hostesses.

Later in the evening a report of the regional conference, held at Gambier Island recently, was given by Miss Helen Cameron, one of the nine girls sent by the girls' department to the conference. Miss Cameron gave a report, pointing out the value of conferences.

Mrs. W. E. Cushing, general secretary, who has recently returned from attending the area conference in Toronto, gave some interesting highlights of the conference. Miss Ruth Woodswall, world's general secretary of the Y.W.C.A., attended the conference from Geneva and was the most outstanding figure during the meetings, according to the speaker.

A skit was put on by several girls pointing out the value of the work done by the Y.W.C.A. in Victoria and the need for every girl working hard to make money today while tagging. Mrs. Scarrett had charge of the refreshments, which were served in the lounge from a prettily decorated table.

NEW MOTIFS by Mayfair

MAYFAIR PATTERN NO. 5031

New motifs for your jacket pockets. Add the finishing touch—embroider gold crowns on red, green or white flannel jackets.

Pattern consists of transfer for crowns as well as other designs, tissue pattern and instructions for making up jacket in sizes 12, 14, 16, 18—38-inch and 40-inch bust.

DIRECTIONS FOR OBTAINING PATTERNS

To secure this pattern fill in coupon below, being sure to give all particulars. Then send coupon, together with 15 cents, to "Pattern Dept., The Daily Colonist, Victoria, B.C." Allow ten to twelve days for receipt of pattern, which will be mailed direct to you.

Pattern Dept.,
Daily Colonist,
Victoria, B.C.

Please send me Pattern No. ..... size (if for garment) ..... for which I enclose 15 cents

Name .....

Address .....

SAFEWAY STORES

PRICES EFFECTIVE SATURDAY, JUNE 5

Thrifty Values for Saturday

FRUITS AND VEGETABLES

NEW POTATOES — California. Whites. Your opportunity to enjoy them at a new low price. An Extra Special at ..... 7 Lbs. 25¢

LETTUCE— Fresh, solid heads ..... 2 for 9¢
TOMATOES— Firm and Ripe ..... lb. 17¢
PEAS— California Fresh full pods ..... 2 lbs. 15¢
GRAPEFRUIT— Gal., Med. size, juicy, 6 for 25¢
BANANAS— Firm, golden fruit, 3 lbs. 25¢
ORANGES— Sunkist, full of juice, doz. 29¢
CANTALOUPES— Large size ..... 2 for 23¢
ASPARAGUS— Crisp shoots ..... lb. 15¢

EGGS— Grade "A" large ..... doz. 26¢
BUTTER— First Grade Alberta ..... 3 lbs. 85¢
TEA— Max-i-mum ..... lb. 37¢
GRAPE-NUTS— Health Food ..... pkg. 15¢
SALT— Windsor, Plain or Iodized ..... pkg. 6¢

FREE — 1 Glass Tumbler with each purchase of 2 Packages of Kellogg's Pep. All for ..... 23¢

BAKEASY — For Better Pies (Limit 2) ..... Lb. 11¢
RED PLUMS — Aylmer, No. 2 sqt. tin (Limit 2) ..... 2 for 15¢
BACON — Sliced Side, ½-lb. pkg. (Limit 4) ..... 2 for 25¢
SYRUP — Rogers' Golden, 2-lb. tin (Limit 1) ..... Ea. 10¢
OATS — Robin Hood Non-Premium, large package (Limit 1) ..... Pkg. 15¢

CHIPSO DEAL — 3 Bars Ivory Soap, 1 Pkg. Chipso, medium size—All for ..... 23¢

COFFEE— Airway, fresh ground ..... lb. 27¢
PEACHES— Ayl., sliced, 2 sqt. tins, ea. 15¢
CORN— Royal City White, No. 2 tins ..... ea. 10¢
SALMON— Cute Chum, No. 1 tin, 2 for 15¢
FLOUR— Airway, 7-lb. sacks ..... ea. 29¢
CATSUP— Ashcroft, 13-oz. bottles ..... ea. 9¢

VEAL — RUMP, LEG, LOIN, RIB ROASTS ..... Lb. 15¢

VEAL STEW or PORK LIVER (While They Last), lb. ..... 5¢

Beef — RUMP ROASTS, WING RIBS, T-BONE ..... Lb. 20¢

SLICED BACON ..... 2 pkgs. for 25c

We Reserve the Right to Limit Quantities

SAFEWAY STORES, LTD., 707 FORT STREET

TENNIS DRESSES 3.49

White or Colors

A. K. LOVE, LTD. 708 View Street Up From Douglas

Weddings

KEIR—MACDONALD

Rev. Richmond Craig officiated at the marriage of Mrs. M. S. Macdonald, 1460 Dallas Road, and Mr. John Keir, both former residents of Scotland, last night, at a service held in the bride's home. Mrs. Macdonald wore a frock of pink and mauve georgette, and was attended by Mrs. David Paul, Vancouver, dressed in brown silk, and by Mrs. A. H. Tuson, in pale blue. They all wore corsage bouquets of yellow rosebuds and violas. Mr. William Lambert was best man. After the service, supper was enjoyed, from a table beautifully arranged with silver vases of sweet peas and roses, and tall white tapers in silver candelabra, and centred with a beautifully iced three-tiered cake. About twenty-five guests were present. Mr. and Mrs. Keir will reside at 1460 Dallas Road.

JONES' PACE EASIER

REGINA (?).—In depression years H. M. Therres, Humboldt farmer, was able to pay debts incurred in good times. He didn't know why unless it was because it was easier to run with the Joneses now than formerly, he told the Royal Grain Commission.

SPECIAL!

3-ROOM GROUPS

$175.00 and $250.00

EASY TERMS

Home Furniture Co.

825 Fort E 9921

Tired Business Men

Learn of relief for the nerves

More and more tired business and professional men are learning that when they are mentally and physically tired it is due to the exhaustion of the nerves. The lack of nerve force to concentrate the mind or to attend promptly to the daily task makes this perfectly clear and indicates the requirement of Dr. Chase's Nerve Food to restore vigor to the exhausted nerves.

When you are tired in mind and body, the vital organs are also tired and sluggish in action. There is constipation, slow liver and kidney action, indigestion and feelings of discomfort generally. So general have nervous disorders become, that doctors are accustomed to attribute from 60% to 75% of the ailments of their patients to an exhausted condition of the nervous system.

This may be the cause of your trouble, and if it is the treatment indicated is Dr. Chase's Nerve Food. You certainly cannot make any mistake by giving this treatment a trial for the average of cases in which it brings satisfactory relief is very high. Why not give it a chance to prove of benefit to you.

DR. CHASE'S NERVE FOOD

For New Pep and Energy

Social Activities and Notes of Personal Interest

Social and Personal

Dance at Yacht Club

The dance held last evening at the Royal Victoria Yacht Club, under the auspices of the Alumnae of the Royal Jubilee Hospital, was an outstanding success and the dance room was thronged with guests. An exceptionally warm night made it possible to have the windows of the wide verandas open and the lawns afforded delightful sitting-out places for the guests. Dr. and Mrs. Herman Robertson were patrons of the dance and a large number of members of the medical profession and their wives were among the guests, as well as members of the board of directors, the hospital staff and others directly concerned with the hospital. Supper was served from attractively arranged tables in the upstairs dining-room. During the evening, pupils of Mrs. Dorothy Wilson appeared in several dance numbers which were much enjoyed. These were an Hawaiian number and a military tap. The decorations throughout the clubhouse were carried out in the alumnae colors, mauve and yellow, and Summer flowers combined with ferns and greenery made a charming setting.

* * *

Party for Sister

Mrs. George H. Love entertained on Thursday afternoon at her home on Heywood Avenue at a tea given in honor of her twin sister, Mrs. J. H. Maunsell, Haney, B.C., who is her guest for several days. The hostess presided at the prettily-appointed tea table which had as its centre a silver bowl containing ruby red snapdragons, lighted by pale pink candles in silver holders. The guests were Miss Agnes Hood, Miss Eleanor Renwick, Mrs. Herbert Clark, Mrs. Herbert Brown, Miss May Wootton, Miss Dorothy Austin, Mrs. A. Hemming, Mrs. J. Warnock, Miss D. Phillips, Miss Anne Allen, Mrs. J. L. Henslowe, Mrs. E. M. Pierce, Mrs. E. Reed, Mrs. N. Little and Miss Margaret Love.

* * *

Miscellaneous Shower

Mrs. C. Ballantyne was hostess recently at her home, 1323 Carnsew Street, at a miscellaneous shower held by the Kia-Ora Club for Miss Alice Kershaw, whose marriage will take place this month. A presentation was also made to Mrs. K. Shapland, who is leaving Victoria shortly to reside in Vancouver. Those present were: Mrs. F. E. Grimshaw, Mrs. D. Stephens, Mrs. G. Allan, Mrs. J. Addison, Mrs. H. Champion, Mrs. H. Lock, Mrs. H. Taylor, Mrs. [illegible], Mrs. C. Rawlings, Mrs. T. French, Mrs. B. Dillabough, Mrs. J. Ritchie, Mrs. N. Goyette, Mrs. L. Mathews, Mrs. R. McCann, Misses Margaret Scott, Jean Brown, Jean Scott and Jessie Mathews.

* * *

Tea for Bride-to-Be

Mrs. A. W. Millar entertained at tea yesterday afternoon at her home on Linden Avenue in honor of Miss Elsa Michaelis, a June bride-to-be. The hostess was assisted by Mrs. Styles Sehl and Mrs. A. D. Straith. The tea table was arranged with a lovely centrepiece of white aquilegia and maidenhair fern, and lighted by tall ivory tapers in silver holders. Pouring tea and coffee were Mrs. Jean Willis and Mrs. G. Michaelis, while those assisting in serving were Mrs. Helen Weiler, Mrs. Ralph Mathews, Miss Margaret Adam and Miss Gladys Mathews.

* * *

Tea Party Given

Miss Ines Carey entertained about eighty friends at tea yesterday afternoon at the home of her parents, Colonel and Mrs. H. C. Carey, Rockland Avenue. Miss Carey, wearing a becoming pale pink chiffon frock, received the guests in the hall, which was decorated with huge bowls of mauve and white sweet rocket. In the drawing-room were roses, pink and blue lupin and sweet rocket, while the tea table in the dining-room was effectively centred with a bowl of pale and deep rose pyrethrum and lighted by deep rose candles in silver candlesticks.

* * *

Queen Alexandra Review

The monthly meeting of Queen Alexandra Review No. 1, W.B.A., will be held on Monday evening at 7:30 o'clock at the A.O.F. Hall. Following the meeting an old-time dance will be held. All members and friends are cordially invited to attend. Mrs. L. Le Gallais, provincial health supervisor, will hold a clinic on Monday and Tuesday at the Strathcona Hotel. Anyone wishing to have a special appointment is asked to phone Mrs. Ritchie, G 1049, or Mrs. Bowden, G 3345.

* * *

At Empress Hotel

Among the many guests registered at the Empress Hotel are Mr. and Mrs. W. Fox, Long Beach; Mr. and Mrs. J. E. Richardson, Marshfield, Oregon; Mrs. Clayton Jones and son, Portland; Mr. and Mrs. C. P. Riddell and son, Mason City, Washington; Mr. and Mrs. G. P. Bainbridge and Miss Bainbridge, Vancouver; Major Malcolm Speir, Belfast; Miss A. M. Stobie, Edinburgh; Mrs. W. A. Purdy and Miss A. Purdy, San Francisco, and Mr. and Mrs. H. S. Jenkinson, Los Angeles.

* * *

Leaving for Oliver

Captain and Mrs. Seymour Biggs are leaving today for Oliver, B.C., where the marriage of their daughter, Miss Molly Seymour Biggs, and Mr. James Stanley Jackson will take place on Monday evening. Miss Seymour Biggs and her cousin, Miss Winifred Snape accompanied them and they will be joined on Sunday by Col. E. C. Snape.

* * *

Arrive for Wedding

Mr. and Mrs. G. O. Macrae and the Misses Eileen and June Macrae, Mr. and Mrs. J. M. Menzies and Miss Melba Menzies, and a cousin, Miss Bessie Menzies, Vancouver, will be guests at the wedding of Miss Patricia O'Neill and Mr. Stuart Menzies, which will take place in St. John's Church this evening.

* * *

Leaves for New York

Miss Pollock, reference librarian of the Victoria Public Library, has left for the South, en route via the Panama to New York, where she will spend part of her Summer holidays and will also attend the American Library Association convention.

* * *

At Windermere Hotel

Miss Dorothy Scott, who has been spending the past two months in San Francisco, has returned to Victoria for a short visit and is at the Windermere Hotel.

* * *

In Santa Barbara

Miss Alma Russell is spending a month with her nephew and niece, Dr. and Mrs. Ernest Russell, in Santa Barbara.

* * *

At The Angela

Dr. and Mrs. Wesley Davison, Carmel, Cal., have arrived here for the Summer and are at present staying at The Angela.

* * *

Here for Month

Mrs. E. E. Fairchild, Denver, has arrived in the city to spend the next month and while here is staying at the James Bay Hotel.

* * *

Expected Today

Mrs. A. D. Durnford is expected from Montreal today to spend the Summer here visiting her sisters, the Misses Lena and Muriel Galt, St. Charles Street.

* * *

Motoring Up-Island

Miss Marnie Merrick and the Misses Dorothy and Lilian Goulter are enjoying a motor trip up the Island.

* * *

From Regina

Mr. and Mrs. A. B. Imrie are visitors from Regina who are spending a few days at the James Bay Hotel.

* * *

Here From California

Mrs. Charles Condy is here from Le Mesa, Cal., and is the guest of Mr. and Mrs. J. A. Merrick, Uplands.

Just Say "CHARGE IT"
WHITE JIGGER COATS
$10.95
Plume Shop, Ltd.
743-747 YATES STREET

NAMES MAKE NEWS

CALGARY (AP). — Tom-and-Jerry was the first cowboy to send in his entry this year to the Calgary Exhibition and Stampede. Manager J. M. Dillon found the unusual name belongs to a Blackfoot Indian.

WOULDN'T YOU LIKE TO TRADE

THIS FOR THIS

BIG SAVINGS NOW ON MODERN GAS RANGES
● $15.00 for your old gas range and free installation of any new model you choose . . . with special easy terms to suit your budget. It will pay you to find out about these great savings. Phone or visit
YOUR DEALER OR
The B.C. Electric Store
Gas THE MODERN FUEL

Expert Shoe Repairing, One Grade Only, the Best
Pantorium Dye Works
Empire 7155

All-Metal Refrigerators
Hold 40 lbs. of ice. Give entire satisfaction. Only 5 in stock to be sold at old prices—$8.50, plain; $9.50, painted. New stock will advance $1.00 each.
COME AND SEE
The Red Cross Workshop
548-6 Johnson Street Phone E 3513

The Duke of Windsor and His Bride

The exclusive photo shows the Duke of Windsor with his bride, the former Mrs. Wallis Warfield Spencer, at the Chateau de Cande, Monts, France, where they were married on Thursday. The Duke and his bride posed for this photograph in the music room of the chateau. This photo was received by Central Press Association at San Francisco by radio from Europe and telephone wires from New York.

MAN TAKES POISON IN PRISONERS' DOCK

Continued from Page 1

my solicitor. You have taken my soul because I am an innocent man. I have the poison right in front of me.

"There is the poison," he shouted, striking his throat and chest with a dramatic gesture.

Mr. Justice Howson told Blozak he was ignoring his behaviour in imposing sentence. "You were chiefly responsible for this crime," the jurist declared as he imposed sentence of three years.

Mr. Justice Howson retired to his chambers and the prisoner was seen to raise his hand to his mouth again. Then, for the first time, court attendants realized the man really had taken poison.

FORCED FROM MOUTH

Lance-Corporal E. Davis, Royal Canadian Mounted Police, and court attendants forced a substance, believed to be poisonous crystals, from his mouth.

Excitement gripped the crowded court, which was ordered cleared. An ambulance was summoned as Blozak, blood streaming from his mouth, cried over and over, "I am innocent. You have killed my body and soul."

It was believed that most of the poison had been removed from the man's mouth.

As he was assisted from the court room by police and ambulance attendants, he muttered: "I have a right to take my own soul."

Shortly after reaching the hospital for an examination, he died.

EXPECT ALL REPORTS READY BY MONDAY

Continued from Page 1

Anglo-American trade pact. But the detailed information they received from the United Kingdom will take so long to examine that the possibility of a definite agreement before the Imperial Conference rises is impracticable.

As the next best step, it is understood, a declaration approving economic appeasement, as urged by Prime Minister Mackenzie King of Canada when the conference opened, will probably be adopted. Negotiations subsequently would be continued between the United Kingdom and each Dominion affected.

At the opening session on May 14 Mackenzie King said the Empire should seek "to lessen in every practicable way the barriers to international trade." Enduring peace, he said, could not be achieved without economic appeasement. He expressed conviction that political tension would not lessen without an abatement of the policies of economic nationalism and economic Imperialism.

In the background of the economic picture lies the strange problem of unwanted gold. Gold hoarded during years of currency uncertainty, today was flung on the London bullion market to the tune of £4,200,000.

It was a record for a single day, plunging markets into wild excitement. Telephones were congested by anxious callers. Banks were flooded with cabled inquiries.

Only a few years ago banking experts predicted a gold famine. Nations abandoned the gold standard and devalued their currencies. Gold consequently rose rapidly in price. Mines hitherto uneconomic began to pay. Russian production was phenomenal. The predicted gold famine became a glut, with Great Britain and the United States sharing the responsibility of buying gold.

NEXT MOVE UNCERTAIN

Now everybody is wondering where the next move lies. To South Africa, the world's greatest producer of gold, it is a vital problem.

In its way the problem may enter into negotiations toward an Anglo-American agreement. For South Africa may press for an agreement on gold as a quid-pro-quo to any concessions she makes in British preferences.

When the conference closes, Mackenzie King plans to visit Paris before returning to Ottawa.

CHOSEN HEAD OF LIBERALS

Continued from Page 1

to the Supreme Court bench, was born in Gray County, Ontario, but came to the West as a boy with his parents, Mr. and Mrs. Samuel W. Gray, pioneer homesteaders in the Weyburn, Sask., district. Educated in the public schools of Weyburn and Regina, he taught school in Saskatchewan. He is forty-one years old.

After serving overseas during the Great War, Mr. Gray attended the Agricultural College at Guelph, Ont., graduating in 1924. He joined the Ontario Department of Agriculture, being stationed at Chatham until he returned to the West in 1925. He joined the Alberta Department of Agriculture in 1927. Three years later he was promoted to the position of Provincial Field Crops Commissioner, and in 1934 Deputy Minister of Municipal Affairs for Alberta. He resigned in 1935 after the Aberhart Government took office.

EUGENE GLEEMEN HERE ON MONDAY

Gleemen from Eugene, Oregon, are expected here from Seattle on Monday afternoon to give an open air concert on View Street, at 3 o'clock, opposite Spencer's store. At 8:30 o'clock Monday evening they will give a joint concert, at the Armories, with the Arion Club.

They may make a special appearance at Victoria High School Auditorium, on Tuesday morning, and will be guests of the Kiwanis Club at luncheon in the Empress Hotel.

I.O.D.E. Activities

Camosun Chapter

Camosun Chapter held its monthly meeting yesterday afternoon at the home of Mrs. D. W. Burnett, Richardson Street. The business was conducted by the regent, Mrs. George Miles, who referred to several members who have had recent bereavements. Letters from Mrs. Stead, provincial president, and Mrs. P. E. Corby, provincial organizer, were read. Plans for a tea to be held later this month were made. One new member, Mrs. Mainprize, was proposed and accepted. Tea was served after the meeting by the hostess.

AROUND the DIAL

TODAY

11:00 a.m.—In honor of the one hundred and fiftieth anniversary of the Dialectic Society of the University of Edinburgh, Scotland, being celebrated this year, representatives of the Dialectic Society and of the Debating Society of Stanford University, Palo Alto, California, will be heard in a trans-Atlantic debate. KJR, KGO.

2:35 p.m.—Ernest LaPrade will conduct the N.B.C. Home Symphony in Moussorgsky's "Cossack Dance," to open the afternoon concert. KJR, KGO.

5:00 p.m.—Grace Moore will be heard in operatic excerpts and lighter selections with the orchestra of Vincent Lopez and the Paul Taylor Choristers. KOL, KVI, KSL.

5:30 p.m.—Mary Eastman, lyric soprano, and Bill Perry, tenor, will be heard in solos and vocal duets with the orchestral accompaniment of Gus Haenschen's orchestra. KOL, KVI, KSL.

6:00 p.m.—Claudette Colbert, motion picture star, will be the guest of Al Goodman and "Your Hit Parade." Goodman's orchestra will present the ten most popular songs of the week, while Miss Colbert will appear in a radio sketch. KOL, KVI, KSL.

9:00 p.m.—The Daily Colonist News Flashes. CFCT.

TOMORROW

10:00 a.m.—Giovanni Martinelli, singing from Milan, Italy; Phil Spitalny's all-girl orchestra; the world-famous William Primrose, violinist, and a scene from the Broadway comedy success, "Room Service," will be featured on the Magic Key broadcast, with Dr. Frank Black and the N.B.C. Symphony Orchestra. KJR, KGO.

11:00 a.m. — The twenty-three-year-old American violinist, Joseph Knitzer, will be guest soloist with the Symphony Orchestra directed by Howard Barlow on the "Everybody's Music" programme. KOL, KVI.

2:30 p.m.—Rubinoff, famous violinist, and his orchestra will be heard broadcasting from New York. KOL, KVI.

[illegible] p.m. Pacific Coast Good Neighbor Concert," originating in the world-famous Hollywood Bowl, will bring to a close this season's Promenade Concerts. Otto Klemperer will conduct the Los Angeles Philharmonic Orchestra. KJR, KGO.

4:00 p.m.—The popular musical comedy and radio team, Victor Moore and Helen Broderick, will provide another half-hour of laughs, with music being dispensed by Buddy Rogers' orchestra. KOL, KVI, KSL.

7:00 p.m.—The rhythmic Morin Sisters and the harmonious Ranch Boys will join voices in offering double trio numbers including "The Love Bug Will Bite You," and other hits of the day. KOMO, KFI, KPO.

9:15 p.m. — How a long-lost brother returned to the scene of his childhood in an effort to erase the bitterness of a narrow-minded brother will be dramatized by Hal Burdick during his broadcast as the Night Editor. "The Prodigal Returns," is the title of the story. KOMO, KFI, KPO.

Saturday's Programme

(The following programmes are compiled by the various broadcasting companies and are subject to change.)

CFCT, Victoria, B.C. (1,450 keys.)
7:30 a.m.—Rise and Shine.
8:00 a.m.—Timely Topics.
8:15 a.m.—World Flashes.
8:30 a.m.—Musical Chronometer.
9:00 a.m.—Shopping Tour.
9:30 a.m.—Financial Flashes.
9:45 a.m.—Song Memories.
10:00 a.m.—Road to Happiness.
10:15 a.m.—Console Varieties.
10:30 a.m.—Art Parey at the Piano.
11:00 a.m.—Alarm Clock Hour.
12:00 noon—Noonday Classics.
12:30 p.m.—Noon Flashes.
12:45 p.m.—Afternoon Musicale.
1:30 p.m.—World Book Man.
1:35 p.m.—Classic Interlude.
2:00 p.m.—Friendly Hour.
3:00 p.m.—Soccer, Royal Athletic Park.
4:30 p.m.—Melodic Moods.
5:00 p.m.—Daily Monitor.
5:30 p.m.—Radio Birthday Party.
6:15 p.m.—Music Lovers' Corner.
6:45 p.m.—Supper Dance.
7:15 p.m.—Bethany Gleams.
7:30 p.m.—Serenade.
8:00 p.m.—Saturday Symphony.
8:45 p.m.—By the Fireside.
9:00 p.m.—Colonist Radio Reporter.
11:00 p.m.—Art Parey at the Piano.
12:00 m.n.—Midnight DX Frolic.

CJOR, Vancouver (600 Keys.)
8:00 a.m.—News Flashes.
8:25 a.m.—News Flashes.
8:45 a.m.—Dad's Cookie Kids.
9:15 a.m.—For Shut-Ins, S. Miller.
9:30 a.m.—Rhythm Wranglers.
10:00 a.m.—A. E. Jukes.
10:10 a.m.—News Flashes.
10:30 a.m.—Barbara Blake.
12:10 p.m.—Stock Reports.
12:30 p.m.—News Flashes.
12:45 p.m.—Alice Pearson.
1:30 p.m.—Lily Ide, songs.
3:00 p.m.—Symphony Hour.
5:10 p.m.—News Flashes.
6:00 p.m.—Dinner Hour.
6:15 p.m.—News Flashes.
7:00 p.m.—Stocks.
7:15 p.m.—Book Review.
7:30 p.m.—Cariboo Cowboys.
8:00 p.m.—To be announced.
8:30 p.m.—Sports Broadcast.
10:30 p.m.—Frank Fiksiano's Orchestra.
11:00 p.m.—News.
11:15 p.m.—Slumber Hour.

CBCV, Vancouver (1,100 keys.)
8:00 a.m.—Breakfast Hour.
9:00 a.m.—News Flashes.
10:15 a.m.—Today with Aesop.
12:30 p.m.—Monitor Views the News.
1:00 p.m.—News, sign off.
4:00 p.m.—Romances of History.
5:00 p.m.—See C.B.C. Network.
6:30 p.m.—Hoof Beats.

C.B.C. NETWORK
5:00 p.m.—Piano Magic.
5:30 p.m.—Old-Time Melodramas.
6:00 p.m.—Concert Party.
6:30 p.m.—Our Heritage of Freedom.
6:45 p.m.—News and Weather.
7:00 p.m.—La Hacienda.
7:30 p.m.—Horace Lapp and Orchestra.
8:00 p.m.—Rhythm and Song, soloists.
8:30 p.m.—Sport Week, Henry Viney.
8:45 p.m.—Good Evening, news.
9:00 p.m.—Mart Kenny's Orchestra.
9:30 p.m.—Studio Trio.
9:45 p.m.—In Recital, Harry Liefer.
10:00 p.m.—News.
10:15 p.m.—Charlie Rowlett's Orchestra.

N.B.C.-KPO RED NETWORK
KHQ-KGW-KFI-KPO-KOMO
8:00 a.m.—Rex Battle's Orchestra.
9:00 a.m.—Mystery Chef, Cooking School.
9:15 a.m.—Whitney Ensemble.
9:30 a.m.—Campus Capers.
10:00 a.m.—Your Host Is Buffalo.
10:15 a.m.—Your Host is Buffalo.
10:30 a.m.—Golden Memories, instrumental.
11:00 a.m.—Walter Logan's Musicale.
11:30 a.m.—Week-End Revue.
12:30 p.m.—To be announced.
1:30 p.m.—Josef Hornik's Orchestra.
2:00 p.m.—Top Hatters, dance orchestra.
2:30 p.m.—News Flashes.
2:35 p.m.—Alma Kitchell, contralto.
2:45 p.m.—Religion in the News.
3:00 p.m.—Spanish Review.
3:30 p.m.—Hampton Institute Singers.
3:45 p.m.—The ABC of N.B.C., radio.
4:00 p.m.—Jamboree.
5:00 p.m.—Rhythm and Romance.
5:30 p.m.—Joe Cook, comedian.
6:30 p.m.—Emery Deutsch's Orchestra.
7:00 p.m.—Jimmy Joy's Orchestra.
7:30 p.m.—Gilmore Circus, variety.
8:00 p.m.—Hollywood Extra.
8:30 p.m.—Hudson de Lange's Orchestra.
9:00 p.m.—Stan Norris' Orchestra.
9:30 p.m.—The Kim's Jester's Orchestra.
9:45 p.m.—Al Vierra's Orchestra.
10:00 p.m.—Jimmy Grier's Orchestra.
10:30 p.m.—Archie Loveland's Orchestra.
11:00 p.m.—Bob Young's Orchestra.
11:30 p.m.—Harry Lewis' Orchestra.

N.B.C.-KGO BLUE NETWORK
KGO-KJR-KEX-KECA-KGA
8:15 a.m.—The Three Rancheros.
8:30 a.m.—George Hessberger's Bavarians.
9:30 a.m.—National Grange Programme.
10:30 a.m.—Don Bestor's Orchestra.
11:00 a.m.—University Debate.
11:45 a.m.—Ricardo and his Caballeros.
12:00 noon—Club Matinee.
1:30 p.m.—Bert Block's Orchestra.
2:00 p.m.—Vladimir Brenner, pianist.
2:05 p.m.—Nickelodeon, comedy, songs.
2:35 p.m.—Home Symphony.
3:00 p.m.—Message of Israel.
3:30 p.m.—Eddie Varzo's Orchestra.
4:00 p.m.—There Was a Woman.
4:30 p.m.—Meredith Willson's Orchestra.
5:00 p.m.—Charles Runyan.
5:30 p.m.—Meakin's Musical News.
6:15 p.m.—To be announced.
7:00 p.m.—National Barn Dance.
8:00 p.m.—Rudy Vallee's Orchestra.
8:15 p.m.—Willow's Orchestra.
8:30 p.m.—Ambassador Hotel Orchestra.
9:00 p.m.—Eddie Varzo's Orchestra.
9:30 p.m.—On the Mall.
9:30 p.m.—Jimmy Joy's Orchestra.
10:00 p.m.—Ellis Kimball's Orchestra.
10:30 p.m.—George Breece's Orchestra.
11:00 p.m.—Paul Carson, organist.

COLUMBIA NETWORK
KVI-KOIN-KNX-KSL-KOL
8:15 a.m.—Orientale.
8:30 a.m.—George Hall and Orchestra.
9:00 a.m.—Jack Shannon, songs.
9:15 a.m.—Jack and Vera.
9:30 a.m.—Buffalo Presents.
10:00 a.m.—Edna Sellers, organ.
10:15 a.m.—Ann Leaf at the Organ.
10:45 a.m.—Tours in Tone.
11:00 a.m.—Down by Herman's.
11:30 a.m.—Song Stylists, male quartette.
11:45 a.m.—Clyde Barrie, baritone.
12:15 p.m.—Dictators.
12:30 p.m.—Mickey Mouse Club Band.
1:00 p.m.—Eddie Duchin's Orchestra.
1:30 p.m.—Vocals by Virginia Verrill.
1:45 p.m.—The Children's Corner.
2:00 p.m.—Columbia Concert Hall.
2:30 p.m.—Press-Radio News.
2:45 p.m.—Bandoliers.
3:00 p.m.—Saturday Night Swing Club.
3:30 p.m.—Potpourri.
4:00 p.m.—Professor Quiz, Brainbusters.
4:30 p.m.—Meaney Orchestra.
5:00 p.m.—Grace Moore and Orchestra.
5:30 p.m.—Saturday Night Serenade.
6:00 p.m.—Your Hit Parade.
6:45 p.m.—Universal Rhythm.
7:15 p.m.—Bunny Berigan's Orchestra.
7:30 p.m.—Johnnie Presents, variety.
8:00 p.m.—Ted Fio-Rito's Orchestra.
8:30 p.m.—Harry Owens' Orchestra.
9:00 p.m.—Roy Eldredge's Orchestra.
9:30 p.m.—Mark Fisher's Orchestra.
10:00 p.m.—Pete Pontrelli's Orchestra.
10:30 p.m.—Kenny Allen's Orchestra.
11:00 p.m.—Pasadena Civic Auditorium.
11:30 p.m.—Joe Reichman's Orchestra.

Sunday's Programme

CFCT, Victoria, B.C. (1,450 keys.)
11:00 a.m.—Christ Church Cathedral.
5:15 p.m.—Sunday Afternoon Concert.
5:30 p.m.—Christian Science.
5:45 p.m.—Melodic Themes.
6:00 p.m.—Pentecostal Assembly.
6:30 p.m.—Gospel Sunshine Hour.
7:00 p.m.—Sunset Serenade.
7:30 p.m.—Christ Church Cathedral.

CJOR, Vancouver (600 Keys.)
9:00 a.m.—Church of the Air.
9:30 a.m.—Request Programme.
11:00 a.m.—Metropolitan Tabernacle.
1:30 p.m.—For Shut-Ins, S. Miller.
2:00 p.m.—Cariboo Cowboys.
2:45 p.m.—Apostolic Mission.
3:15 p.m.—Foursquare Gospel Lighthouse.
4:30 p.m.—Cyril Trott's Music and Song.
5:15 p.m.—British-Israel.
6:15 p.m.—News Flashes.
6:30 p.m.—Ports of Call.
7:30 p.m.—Christ Church Cathedral.

CBCV, Vancouver (1,100 keys.)
1:30 p.m.—Concert Music.
2:00 p.m.—See C.B.C. Network, except:
9:00 p.m.—Home Hour of Music.

C.B.C. NETWORK
2:00 p.m.—H.M. Grenadier Guards Band.
2:30 p.m.—Dr. H. L. Stewart, comments.
2:45 p.m.—Viola and Piano Recital.
3:00 p.m.—Helen Traubel, soprano.
3:30 p.m.—Laurentian Echoes.
4:00 p.m.—Madeleine De Vercheres.
4:30 p.m.—Horace Heldt and Orchestra.
5:00 p.m.—International Varieties.
5:30 p.m.—Music Time.
6:00 p.m.—The Fairy Coronation.
6:45 p.m.—News and Weather.
7:00 p.m.—Atlantic Nocturne.
7:30 p.m.—Tudor String Quartette.
8:00 p.m.—Romance of Sacred Songs.
8:30 p.m.—Woodwind Duo.
8:45 p.m.—Good Evening, News.
9:00 p.m.—To be announced (not CBCV).
9:30 p.m.—Glee Singers.
10:00 p.m.—News.
10:15 p.m.—To be announced.
10:30 p.m.—Sacred Cameos.

N.B.C.-KPO RED NETWORK
KHQ-KGW-KFI-KPO-KOMO
8:00 a.m.—The Hour Glass.
8:30 a.m.—Round Table Discussion.
9:00 a.m.—Dorothy Dreslin, Fred Hufsmith.
9:30 a.m.—Dreams of Long Ago.
10:00 a.m.—To be announced.
10:30 a.m.—Thatcher Colt Mysteries.
11:00 a.m.—To be announced.
11:30 a.m.—The Widow's Sons.
12:00 noon—Romance Melodies, vocalists.
12:30 p.m.—The World Is Yours.
1:00 p.m.—Marion Talley, soprano.
2:00 p.m.—Catholic Hour.
3:00 p.m.—Edna Fischer.
3:15 p.m.—Southern Harmony, Four.
3:30 p.m.—Beaux Arts Trio.
4:00 p.m.—Don Ameche, m.c.
5:00 p.m.—Manhattan Merry-Go-Round.
5:30 p.m.—Album of Familiar Music.
6:00 p.m.—Tune Topics.
6:30 p.m.—Jose Ramires and Argentines.
7:00 p.m.—Jingle Programme.
7:15 p.m.—Cliff Engle, Voice of Experience.
7:30 p.m.—Jack Benny and Company.
8:00 p.m.—Deacon Moore's Orchestra.
8:30 p.m.—One Man's Family.
9:00 p.m.—Passing Parade, J. Nesbitt.
9:15 p.m.—Night Editor.
9:30 p.m.—Lou Bring's Orchestra.
10:00 p.m.—News Flashes, Sam Hayes.
10:15 p.m.—Bridge to Dreamland, organ.
11:00 p.m.—Bob Young's Orchestra.
11:30 p.m.—Beau Arts Trio.

N.B.C.-KGO BLUE NETWORK
KGO-KJR-KEX-KECA-KGA
8:00 a.m.—Southernaires.
8:30 a.m.—Radio City Symphony.
10:00 a.m.—Magic Key of R.C.A., guests.
12:00 noon—National Vespers.
12:30 p.m.—Senator Fishface and Prof. Fizzbottle.
1:00 p.m.—Roy Shield's Music.
1:30 p.m.—Paul Martin and His Music.
3:15 p.m.—Helen Traubel, soprano.
3:30 p.m.—"Believe-It-or-Not" Ripley.
4:00 p.m.—Promenade Concert.
5:00 p.m.—Rippling Rhythm Revue.
5:30 p.m.—Walter Winchell, gossip.
6:00 p.m.—California Concert.
7:00 p.m.—Judy and the Bunch, vocal.
7:10 p.m.—Press Radio News.
7:15 p.m.—Concert Petit.
7:30 p.m.—Lou Bring and Orchestra.
8:00 p.m.—Reader's Guide.
8:30 p.m.—Reggie Childs' Orchestra.
9:00 p.m.—Tales of California (KGO).
9:00 p.m.—Stan Norris' Orchestra.
9:30 p.m.—Concert Hall (KGO).
9:30 p.m.—King's Jester's Orchestra.
9:45 p.m.—Gentlemen of Rhythm Orches.
10:00 p.m.—Hall of Fame, music, vocal.
10:30 p.m.—Reveries, instrumentalists.
11:00 p.m.—Charles Runyan, organist.

COLUMBIA NETWORK
KVI-KOIN-KNX-KSL-KOL
8:00 a.m.—Major Bowes' Capitol Family.
8:30 a.m.—Salt Lake Tabernacle Organ.
9:00 a.m.—Church of the Air, guest.
9:30 a.m.—Pierre de Lanux, commentator.
9:45 p.m.—Poetic Strings.
10:00 a.m.—St. Louis Serenade.
10:30 a.m.—Living Dramas from the Bible.
11:00 a.m.—Everybody's Music, symphony.
12:00 noon—Spelling Bee, Dr. Harry Hagen.
1:00 p.m.—Northwest Territory Sesqui-Centennial Celebration.
1:30 p.m.—Rainbow's End (KVI, 1:45).
2:00 p.m.—Joe Penner, comedian.
2:30 p.m.—Rubinoff.
3:00 p.m.—Columbia Workshop, exper.
3:30 p.m.—Merle Carlson's Orchestra.
4:00 p.m.—1937 Edition of Twin Stars.
5:00 p.m.—Sunday Evening Hour.
6:00 p.m.—Community Sing, Milton Berle.
6:30 p.m.—Man to Man, sports.
6:45 p.m.—Maureen O'Connor.
7:00 p.m.—Press Radio News.
7:05 p.m.—Gus Arnheim's Orchestra.
7:30 p.m.—Jay Freeman's Orchestra.
8:00 p.m.—Eddie Cantor, comedian.
8:30 p.m.—Dick Jurgen's Orchestra.
9:00 p.m.—Nocturne, with Eddie House.
9:15 p.m.—Mark Fisher's Orchestra.
9:45 p.m.—Austin Mack's Orchestra.
10:00 p.m.—Sunday Evening on Temple 84.
10:30 p.m.—George Hamilton's Orchestra.
10:45 p.m.—Merle Carlson's Orchestra.
11:00 p.m.—Door to the Moon.
11:30 p.m.—Joe Reichman's Orchestra.

Your Fur Coat Stored
RELINED - REPAIRED
Moderate Charges
Expert Workmanship
Malleks Limited
Ready-to-Wear and FURS
1212 DOUGLAS ST. E 1025

REV. W. WAUGH AT BOTH SERVICES

Rev. W. Waugh will be the minister in charge at both services of the Victoria City Temple tomorrow. In the morning he will preach on "God's Shining Messenger." At the evening service the sermon title will be "The Ideal Life."

"The Lord Is My Strength and My Song," by W. H. Monk, will be the morning anthem by the Temple choir. In the evening the choir will sing G. J. Elvey's anthem, "Arise, Shine, for Thy Light Is Come."

"THE LOST ART" IS SERMON THEME

At Oak Bay United Church, the acting minister, Rev. J. W. Churchill, will preach at both services tomorrow. At 11 a.m. the subject will be "The Lost Art," and at 7:30 p.m. the theme will be "The Business of Life."

Army Band Will Play at Hospital

Adjutant and Mrs. Ede will lead the meetings all day Sunday at the Salvation Army Citadel, Broad Street. The adjutant will speak at the morning meeting on "Boasting." At 2:30 o'clock the Citadel Band will play at the Jubilee Hospital, under the direction of Bandmaster William Ratcliffe.

WALTER HOLDER TO SPEAK IN EVENING

At the First Spirtualist Church, S.O.E. Hall, at 7:30 p.m. tomorrow, the service will be conducted by Walter Holder. His address, entitled "The Co-operative Working of Our Spirit Friends," will be followed with messages and a solo by Mrs. E. Fanthorpe.

FUNERAL DAY MARKED BY MADRID SHELLING

Continued from Page 1

the dead chieftain of the Northern Spanish insurgent armies.

The bodies of Mola and of the four companions killed with him in an air crash near Breviesca lay in state all morning at military headquarters here. Then they were carried through the streets in an impressive two-hour procession.

Townspeople lined the sidewalks and tossed rose petals from balconies upon the coffins resting on caissons drawn by black-plumed horses.

Franco, his face drawn and tears in his eyes, stood at salute with his staff as the bodies were transferred to the caissons.

TANKER TORPEDOED

BARCELONA, June 4 (AP).—The Febus (Spanish Government) News Agency reported several of the crew of a Spanish oil tanker were injured today when their ship was torpedoed about one mile off Palamos.

The damaged tanker reached Palamos, on the Mediterranean about sixty miles northeast of Barcelona.

Identity of the attacking craft was not established.

American Nurse Awarded Medal

WASHINGTON, June 4 (AP).—Miss Ida F. Butler, director of the American Red Cross nursing service, received today the Florence Nightingale medal awarded to outstanding nurses throughout the world. She organized two hospitals in France during the war and dispatched 3,600 nurses to the Ohio-Mississippi flood zone in January.

Churches and Their World-Wide Work

PRINCIPAL TO GIVE SERMON

Rev. A. R. Lett, St. George's School, Lytton, Evening Preacher at St. Mary's

At St. Mary's, Oak Bay, tomorrow, the services will be as follows: Celebration of Holy Communion at 8 a.m. and at 12 noon. This being the first Sunday in the month, the young people are specially reminded to attend the early celebration.

Matins and sermon at 11 a.m., when Rev. H. St.J. Payne will preach, and at 7 p.m., Evensong and sermon, at which the preacher will be Rev. A. R. Lett, of St. George's School, Lytton, B.C.

There will also be short services, followed by religious instruction, at 9:45 and 11 a.m.

On Thursday, celebration of Holy Communion at 10:30 a.m., and on Friday (St. Barnabas' Day), Holy Communion at 8 a.m.

'GOOD SHEPHERD' WILL BE SUBJECT

Dr. A. D. Reid to Continue Evening Series on Ten Commandments At Centennial Church

Rev. Andrew D. Reid, at Centennial United Church on Sunday at 11 a.m., will take for his sermon subject "The Good Shepherd," and at 7:30 p.m. he will deliver the ninth of the series of sermons on "The Ten Commandments," viz., the eighth commandment, "Thou Shalt Not Steal."

At the morning service the choir will render an anthem, "The Lord Is My Shepherd" (Dennis), and in the evening, the anthem will be "Have Ye Not Heard?" (Pflueger), with solo part by Mrs. F. Leech. A selected solo will be given by Miss Lillian MacDonald.

"FREEWILL AND FATE" IS TOPIC

The Spiritual Mission of Alexis, 1042 Balmoral Road, will meet at 7:30 p.m. tomorrow, when an address will be given by the control, "Alexis." The subject is "Freewill and Fate." This will be followed by a few messages.

Anglican Services

Christ Church Cathedral
Sunday, June 6
Holy Communion, 8 and (Choral) 11 A.M.
The Rev. E. O. Robathan will preach at 11 A.M. and the Dean at Evensong at 7:30 P.M.
Mission Service, 565 Michigan Street, 7:30 P.M.
Conducted by Young Evangelists

St. John's Church
8 A.M., Holy Communion
11 A.M., Morning Prayer and Holy Communion
Preacher, Canon Chadwick
7:30 P.M., Evensong
Preacher, Rev. G. R. V. Bolster

St. Saviour's Church
West Victoria
Cor. Catherine and Henry Streets (Cars 4 or 5)
Rev. P. Vernon Venables, Rector
Rev. P. C. Hayman in Charge
SECOND SUNDAY AFTER TRINITY
10 A.M.—Church School
11 A.M.—Holy Communion and Sermon
7 P.M.—Evensong and Sermon

St. Mary's, Oak Bay
Holy Communion—8 A.M. and 12 Noon
Matins and Sermon—11 A.M.
Evensong and Sermon—7 P.M.
Preacher: REV. A. K. LETT
Sunday School—9:45 and 11 A.M.
Archdeacon A. E. de L. Nunns, M.A.
Assistant, Rev. H. St.J. Payne, M.A.

FIRST CHURCH OF CHRIST, SCIENTIST
Chambers Street and Pandora Avenue
This Church Is a Branch of The Mother Church
The First Church of Christ, Scientist, in Boston, Massachusetts
Sunday Services, 11 A.M. and 7:30 P.M.
Subject:
"GOD, THE ONLY CAUSE AND CREATOR"
Sunday School, 9:45 and 11 A.M.
Testimonial Meeting, Wednesday at 8 P.M.
Reading-Room and Lending Library 512 Sayward Building
All Are Welcome

God as Cause And Creator To Be Theme

"God the Only Cause and Creator" will be the subject of the lesson-sermon in all Churches of Christ, Scientist, on Sunday. The golden text is: "In the beginning God created the heaven and the earth" (Genesis i, 1).

Among the citations which comprise the lesson-sermon is the following from the Bible: "And God said, Let there be light: and there was light" (Genesis i, 3).

The lesson-sermon also includes the following passage from the Christian Science textbook, "Science and Health with Key to the Scriptures," by Mary Baker Eddy: "Principle and its idea is one, and this one is God, omnipotent, omniscient, and omnipresent Being, and His reflection is man and the universe."

DEAN TO QUERY LAW AND MERCY

Cathedral Sermon Will Deal With Sowing, Reaping And Forgiveness

At Christ Church Cathedral tomorrow the Holy Communion will be celebrated at 8 and 11 a.m., the latter service being choral, with sermon by Rev. E. O. Robathan.

At Evensong at 7:30 p.m., the subject of the Dean's sermon will be: "Do We Reap What We Sow? If We Do, Where Does Divine Forgiveness Come In?"

The Mission Service at 7:30 p.m. at 565 Michigan Street will be addressed by four young evangelists: Phyllis Mackintosh, Peggy Walton, Ernest Bishop and Hing Hope.

CANON CHADWICK BACK IN PULPIT

St. John's Rector Will Preach in the Morning and Rev. G. R. V. Bolster at Evening

The services at St. John's Church for the Second Sunday after Trinity will consist of Holy Communion at 8 a.m., Morning Prayer and Holy Communion at 11 a.m. and Evensong at 7:30 p.m.

The rector, Rev. Canon Chadwick, will preach at the 11 o'clock service. In the evening the preacher will be Rev. G. R. V. Bolster, and the choir will render the anthem, "A Day in Thy Courts" (MacFarren).

HAS GUEST PREACHER

Rev. Adam Lett, principal of St. George's Indian School, Lytton, will be morning preacher Sunday at St. Matthias' Church. Rev. Alan Gardiner will preach at the 7:30 p.m. service.

Victoria City Temple
842 North Park Street
9:45 A.M.—School of Religious Education
11 A.M.—"God's Shining Messenger"
7:30 P.M.—"The Ideal Life"
Rev. W. Waugh, B.D., at both services

Belmont United
Belmont and Pembroke
REV. DR. J. G. BROWN
11 A.M. and 7:30 P.M.
Twenty-fifth Anniversary Services

First United Church
Quadra Street and Balmoral Road
Minister
Rev. W. G. Wilson, M.A., D.D.
Assistant Minister
Rev. Edward W. Horton, B.A.
SUNDAY SERVICES
11 A.M.—REV. EDWARD W. HORTON
7:30 P.M.—DR. W. G. WILSON
SUNDAY SCHOOL
9:45 A.M.—Intermediates and Seniors
11 A.M.—Primaries and Juniors

Oak Bay United Church
Acting Minister, Rev. J. W. Churchill
Sunday School, 9:45 A.M.
Public Worship at 11 A.M. and 7:30 P.M.
The Minister at Both Services

CENTENNIAL UNITED CHURCH
Gorge Road, Near Government Street
Minister: Rev. Dr. Andrew D. Reid
11 A.M.—"The Good Shepherd"
7:30 P.M.—"Thou Shalt Not Steal"
Soloist, Miss Lillian MacDonald

FAIRFIELD UNITED CHURCH
Fairfield Road and Moss Street
11 A.M. and 7:30 P.M.—REV. RICHMOND CRAIG.
Sunday School and Bible Class at 9:45

METROPOLITAN UNITED CHURCH
Corner Pandora Avenue and Quadra Street—Pastor: Rev. E. F. Church, B.A.
11 A.M.—REV. J. P. HICKS, Editor of The Western Recorder
7:30 P.M.—"LOVE AND KNOWLEDGE"—REV. E. F. CHURCH
A Service for Young People and Students of Our Colleges and Schools

CHURCH OF OUR LORD
Free Church of England—Cor. Humboldt and Quadra Streets
Rector: Rev. A. de B. Owen
11 A.M.—Confirmation Service and Holy Communion
Preacher: REV. A. R. KEEVIL
7:30 P.M.—Evensong and Sermon

Work Begun Twenty-Five Years Ago

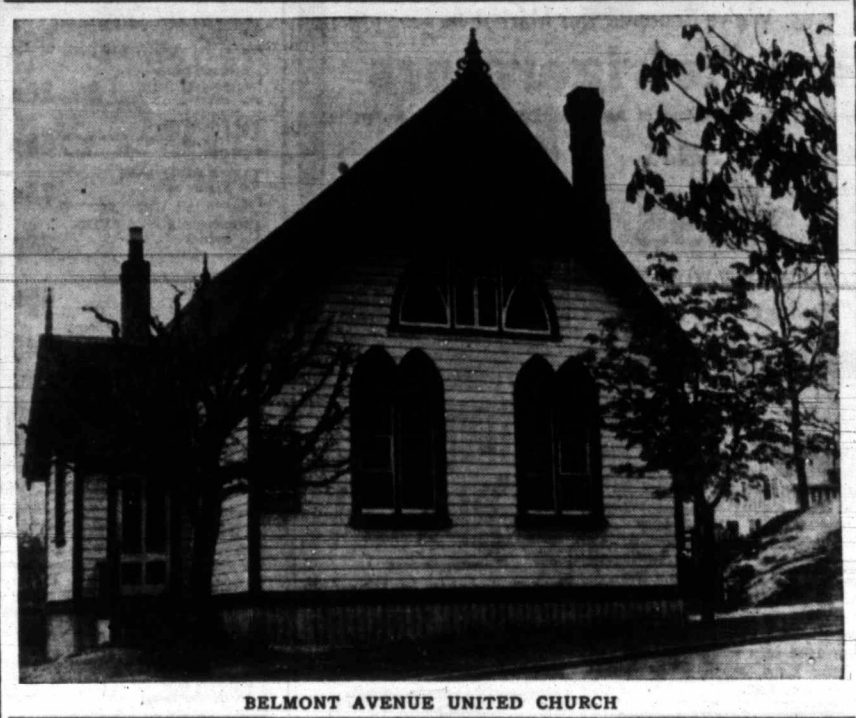

BELMONT AVENUE UNITED CHURCH

ASSISTANT TO SAY FAREWELL

Rev. E. W. Horton Will Close First United Ministry—London Minister Here

REV. E. W. HORTON, B.A.

At the morning service tomorrow in First United Church, Rev. E. W. Horton, B.A., will preach, his subject being "The Perennial God." As Mr. Horton is leaving to take charge of a congregation on the Mainland, this will be his closing message to the people of First Church.

At the evening service, Dr. Wilson will have associated with him Rev. J. W. Fielding, a distinguished preacher from London, England, who will deliver the sermon. Mr. Fielding is just completing a trip around the world, which has taken nearly two years, sightseeing and speaking in many large centres.

The sacrament of Baptism will be celebrated at the morning service.

On Tuesday evening there will be a social for all who have joined the church during the past year. This will be combined with a farewell for Rev. and Mrs. Horton, who will leave the city next week.

The following is the choir music: Morning—Solo, "The Holy City" (Adams), James Petrie; anthem, "O God, Our Help" (Martin). Evening—Selection, "Take Time to Be Holy" (Stebbins); anthem, "At Even" (Turner): soloist, Jay Pogson.

Church Services Not Listed Elsewhere

St. Mark's, Cloverdale—Rev. O. L. Jull, Holy Communion, 8 and 11 a.m.; Evensong, 7 p.m.

St. Martin's-in-the-Fields — Rev. Canon Stocken and Rev. Canon Terry, 11 a.m. and 7:30 p.m.

St. Paul's Naval and Garrison Church, Esquimalt—Rev. Arthur Bischlager, 8 and 10:30 a.m. and 7:30 p.m.

St. Michael's, Royal Oak — Rev. Canon Wickens, 8 a.m., Holy Communion; 11 a.m., Matins.

St. Columba, Strawberry Vale—Rev. Canon Wickens, 9:30 a.m. and 7:30 p.m.

St. Luke's Cedar Hill—Rev. S. Ryall, 8 and 11 a.m. and 7:30 p.m.

St. Alban's—Rev. F. Comley, Children's service, 10 a.m.; Holy Communion and Matins, 11 a.m.; Evensong, 7 p.m.

St. Matthew's, Langford — Rev. Montague Bruce, 7:30 p.m.

St. John's, Colwood—Rev. Montague Bruce, 11 a.m.

Garden City United—Rev. William Allan, 2:15 p.m. and 7:30 p.m.

Esquimalt United Naval and Military Church—Rev. F. W. Anderson, 10:30 a.m.

Christian Missionary Alliance—Rev. Daniel Walker, 11 a.m. and 7:30 p.m.

Salvation Army, Esquimalt Corps—Captain Battrick and Lieutenant Wylie in charge.

Church Personals

The Archbishop of Canterbury, who filled so large a place at the recent Coronation, was consecrated Bishop Suffragan of Stepney in May, 1901, from which he was translated to York in 1908 and to Canterbury in 1928. Dr. Cosmo Gordon Lang is the only instance of the translation of a bishop suffragan direct to an archbishop.

Miss Reba Hern, B.A., a recent graduate of Emmanuel College, Toronto, was licensed to preach at the May meeting of the United Church Presbytery of Algoma in Sault Ste. Marie, Ont., where Miss Hern is a member. She is the first woman to be licensed to preach in Eastern Canada, and will be ordained in Toronto next June.

Rev. J. M. Fraser Campbell, D.D., founder of the Central India Mission in 1877, and in his ninety-third year, on a recent Sunday preached three times, all in the Hindustani language. Dr. Campbell has visited this city on several occasions.

Dr. H. J. Oldham, who is chiefly responsible for the organization of the coming "Life and Work" Congress at Oxford is regarded by The Christian World, of London, as one of the foremost missionary statesmen of our times." He is editor of The International Review of Missions.

COMING TRAGEDY TO BE DISCUSSED

Dr. J. D. Rowell Will Speak on "Signs of the Times"—Evening, the Lord's Supper

"The Greatest Tragedy in the Closing Days of the Age: The Sign of the Times Never Reported in the Newspapers, Yet Affecting the World More Than Any Other Sign: 'Can I Avoid the Calamity?' Yes, if . . ." will be the up-to-the-minute subject on Sunday evening at the Central Baptist Church, when the pastor, Dr. J. B. Rowell, will discuss this "sign" and announce the remedy.

This will be followed by a baptismal service and the observance of the Lord's Supper.

At the morning service, the pastor will continue the series on "The Tabernacle in the Wilderness," entitled "Amazing Unveilings of the Glory of Christ," the subject being "Within the Tabernacle for Worship: Christ the Light of the World."

LESSONS ARE IN BOOK OF GENESIS

The International Sunday School Lessons for tomorrow and the following Sunday are as follows:

"The Brotherly Love of Judah: Genesis xliv, 18-34. Golden text: "Let brotherly love continue," Hebrews xiii, 1.

"Joseph's Readiness for Service": Genesis xli, 33-44. Golden text: "Seest thou a man diligent in his business? he shall stand before kings," Proverbs xxii, 29.

METROPOLITAN HEARS EDITOR

Rev. J. P. Hicks at Morning Service—Evening, Rev. E. F. Church to Speak

In Metropolitan United Church on Sunday evening, the pastor, Rev. E. F. Church, will preach the first of his closing messages, taking for his subject, "Love and Knowledge." This service will be of particular interest to young people, and especially students of our colleges and schools.

The choir will render the anthem, "A Day in Thy Courts" (McPherson), and "God Is a Spirit" (Bennett) as an offertory number.

The guest preacher for the morning service will be Rev. J. P. Hicks, who for many years has edited the Western church paper, The Western Recorder. The choir will sing the anthem "O How Amiable" (Rogers).

PASTOR TO URGE FACING REALITY

Dr. A. S. Imrie at Emmanuel Baptist—Observance of Lord's Supper After Morning Service

At the Emmanuel Baptist Church this Lord's Day morning, the pastor, Dr. Andrew S. Imrie, will preach on "The Church With a Vision." At the close of the service the ordinance of the Lord's Supper will be observed.

"Face to Face With Stern Realities" will be the subject of Dr. Imrie's evening sermon.

The choir will render the anthem, "Ye Shall Dwell in the Land" (Stainer), at the morning service, and in the evening "O Come to My Heart Lord Jesus" (Ambrose), with baritone solo by N. L. Maynard.

IMPENDING PERIL TO BE PRESENTED

E. E. Richards Will Give Lecture on "World On Eve of Its Greatest Events"

"The World on the Eve of Its Greatest Events" will be the subject of an address to be given by E. E. Richards, on Monday at 8 o'clock in the Campbell Building.

Mr. Richards will continue his subject from last week, and will comment on the recent threatening situation in the Spanish crisis and its implications, as showing that events are keeping step with the prophecies, and that the world is unquestionably moving steadily forward to Armageddon and the tremendous events scripturally connected with the "End of the Age."

The lecturer will bring striking facts to the notice of his audience, in support of his view of the impending peril of half the British fleet being destroyed without warning.

Church Life in This City Fifteen Years Ago

June 11.—Rev. R. and Mrs. Wilkinson, who are leaving Belmont Avenue Methodist Church to reside in Vancouver, were presented last week with a case of cutlery.

Winnipeg, June 13.—Throughout rural Manitoba the communion Union Church movement is rapidly supplanting the denominational churches of the Presbyterian and Methodist bodies.

Winnipeg, June 13.—At a meeting of the Presbyterian Church Association, which is composed of those who desire to continue the Presbyterian Church in Canada, it was decided to issue a statement explaining its purpose.

The minimum stipend of $1,800 was upheld by the Presbyterian General Assembly, although the Home Misison Board was not always able to pay that sum to its home missionaries. A total budget of $1,800,000 was set for home and foreign missions and education.

Winnipeg, June 14.—Rev. Ferguson Miller condemned the profit aspect of Government Control in British Columbia at the Presbyterian General Assembly.

TO CELEBRATE ANNIVERSARY

Belmont Ave. United Ends Quarter Century—Rev. Dr. Brown, Preacher

Special anniversary services will be observed on Sunday at Belmont United Church, the occasion being the twenty-fifth anniversary of established church services. The special speaker at both services will be Rev. Dr. J. G. Brown, Principal of Union College, Vancouver, who has just completed a term as President of the B.C. Conference.

Originated as a Sunday school with occasional preaching services under the supervision of Metropolitan Church, the work was instituted as a preaching appointment just twenty-five years ago.

Rev. B. H. Balderstone was appointed the first pastor, and the opening services were held on the first Sunday in June, 1912. The first board of stewards included S. H. Matthews, A. E. Brindley, W. C. Cronk, E. E. Hardwick, W. Moore, G. W. Clark and W. F. Emery.

Good progress was made from the outset. Rev. John Robson took charge of the work in 1914, followed by Rev. Robert Wilkinson in 1918, during whose ministry the parsonage was purchased. Rev. Lashley Hall took over the work for a year in 1923, followed by Rev. W. C. Frank, and later by Rev. Frank Hardy.

On the entry of the Methodist Church into the United Church of Canada, Rev. James Hood, former Presbyterian minister at Cumberland, became pastor, and is now just completing a successful pastorate of eleven years.

Partially supported by the Mission Board grant from the Methodist and, later, the United Church, in 1930 the cause became an independent self-supporting work. The final payment on the parsonage mortgage was paid in 1932.

Music by the choir tomorrow will include an anthem, "O Praise the Lord" (Winton), and a solo by Norma Smythe, "O Divine Redeemer" (Gounod), at the morning service. There will be an anthem, "Out of My Soul" (Turner), and a solo, "I Come to Thee" (Caro Roma), by Mrs. Thomas Hardy, during evening worship.

GUEST PREACHER AT ST. ANDREW'S

Rev. E. Barnes, of Duncan, at Both Services—Choir Offers Solos and Anthems

At St. Andrew's Presbyterian Church tomorrow, the guest preacher will be the Rev. E. Barnes, of Duncan.

At the morning services Mrs. A. W. Stokes will sing "Lord, I Live in Thee" (Adair). The choir will sing Surette's anthem, "Out of the Deep," with the solo obbligato by Arnold W. Trevett. In the evening, Mrs. Leonard Batchelor will sing "The Lord Is My Light" (Allitsen). The evening anthem will be "My Soul Doth Magnify the Lord" (Tours).

Mrs. A. O. Brake To Be Speaker Tuesday Night

Mrs. A. O. Brake will speak at the weekly meeting of the Victoria and District British-Israel Association on Tuesday in the Foresters' Hall, taking for her subject "Was Our Lord Racially a Jew?"

Adhering to her customary procedure, the speaker will base all her remarks both on the Old and the New Testaments, co-ordinating the prophecies relating our Our Saviour in the Old with the stated facts which are to be found in the New. A very definite and interesting conclusion is reached.

CHURCH NOTICES

CHRISTADELPHIAN

Christadelphian, Orange Hall, Courtney Street. Morning, 11; evening, 7:30, subject "Palestine." All welcome.

GOSPEL HALL

Oaklands Gospel Hall, Hillside car terminus. Sunday, 9:45 a.m., Sunday school; 10 a.m., Bible classes; 11 a.m., worship; 7:30 p.m., Gospel service, speaker Mr. E. W. Carter. Tuesday, 8 p.m., prayer and Bible study, subject, "Guidance by the Holy Spirit in Service." Wednesday, 8 p.m., Young People's Society. Thursday, 2:30 p.m., Women's Gospel meeting, speaker, Mrs. Cyril Brookes, Philippine Islands.

LUTHERAN

Grace Lutheran Church, Blanshard at Queens. Rev. Edwin Bracher, pastor. Services, 11 and 7:45.

PRESBYTERIAN

St. Paul's Presbyterian Church, corner Henry and Mary Streets. Minister, Rev. James Hyde. Sunday school, 9:45 a.m. Public worship, 11 a.m. and 7:30 p.m.

SALVATION ARMY

Salvation Army Citadel, Broad Street. Sunday: 8 a.m., 11 a.m., 3:15 p.m., 7:30 p.m. Sunday school, 2 p.m. Weeknight meetings: Monday, Thursday, Saturday, 8

SPIRITUALIST

Spiritual Mission of Alexis, 1042 Balmoral Road. 7:30 p.m., trance address and messages.

First Spiritualist Church, S.O.E. Hall, 1216 Broad Street. 7:30 p.m., Walter Holder, messages, solo. Monday, message circle, 7:45 p.m., 70 Surrey Block.

THEOSOPHY

Victoria Theosophical Society, Jones Building, Fort Street. Public meeting, Tuesday, 8 p.m., subject "Evolution," continued by request.

LIBERAL CATHOLIC

Church of St. George, 1011 Government. Services Sundays: Holy Eucharist, 11 a.m.; Solemn Benediction, 7:30 p.m. Other services as announced.

"It Shows in Your Face" To Be Topic

Rev. R. H. Williams will be the speaker at Victoria Truth Centre on Sunday. In the morning the subject will be "The Beauty of God's Peace Is Yours." There will be a solo by Mrs. Elsa Ridgeway, "Song of Redemption" (Protheroe).

In the evening Mr. Williams will discuss "It Shows in Your Face." There will be a solo by Edward Durrant, "A Little Prayer" (Hamblen).

On Wednesday at 8 p.m., Mr. Williams' subject will be "The Healing Christ," and on Friday, at the same time, there will be an open class, "How to Realize Your Heart's Desire."

WILL CONCLUDE MINISTRY HERE

Rev. Richard Craig to Give Farewell Sermon at Fairfield United

REV. J. RICHMOND CRAIG

Rev. J. Richmond Craig will preach at both services in Fairfield Church tomorrow.

"Supposing Him to Be the Gardener" will be his morning subject, and in the evening, in his concluding sermon to the Fairfield congregation, he will speak on the topic, "My Hero."

At the morning service Miss Isabelle Crawford will sing "Unto the Hills," and the choir will render the anthem "Comfort, O Lord." In the evening Miss Adeline Sangster will be the soloist, and the anthem will be "The Lord Is Loving Unto Every Man."

Evolution to Be Again Discussed

The Theosophical interpretation of Evolution will be continued, by request, at the public meeting of the Victoria Theosophical Society, Tuesday evening at 8 o'clock.

The meeting will be held in the society's hall, Jones Building.

St. Andrew's Presbyterian Church
Rev. P. McNabb (Interim Moderator)
Sunday School—9:45 o'Clock
Morning Service—11 o'Clock
Soloist, Mrs. A. W. Stokes
Evening Service—7:30 o'Clock
Soloist, Mrs. L. Batchelor
REV. E. BARNES, of Duncan, Will Preach Morning and Evening

Victoria Truth Centre
720½ Fort Street
REV. R. H. WILLIAMS, Speaker
Mrs. C. O. Warn, Musical Director
SUNDAY
11 A.M.—"The Beauty of God's Peace Is Yours"
7:30 P.M.—"It Shows In Your Face"
Sunday School, 11 A.M.
TUESDAY
8 P.M.—Young People's Society
WEDNESDAY
8 P.M.—"The Healing Christ" (A Healing Meeting)
FRIDAY
8 P.M.—"How to Realize Your Heart's Desire" ("Whatsoever things ye desire," said Jesus)
All Are Welcome

SOLAR ECLIPSE WILL BE TOPIC

Dr. Davies to Query Significance of June 9 in Biblical Prophecy

"June the Ninth . . . the Midnight Hour" will be Dr. Clem Devies' general theme on Sunday night.

The following questions will be answered:

"What are the approaching signs in the sun prophesied by Our Lord?" "What will happen on June 9 of immense significance to the entire world?" "Why is the eclipse of the sun 153 miles in diameter, and what is the numerical significance of the number?"

"What happened 1,300 years ago when a similar solar eclipse took place?" "Is the coming eclipse a prophetic warning of the midnight hour, and will the eclipse mark the 'Pouring of the Seventh Vial in the Air,' as mentioned in Revelation?"

"What significance was there in the last similar eclipse and the 'Abomination of Desolation' mentioned by the prophet Daniel?" "Will the eclipse mark the movement of the 'Kings of the East' to Armageddon?" "Is Germany starting the parade to Armageddon by her shelling of Spain this week?"

Dr. Davies will continue his morning theme on "Is 1937 the End of the Age of the Gentiles?"

WILL TALK ABOUT OBEYING SIGNALS

Rev. G. A. Reynolds at First Baptist Evening Service—Morning, Sacrament of Lord's Supper

At First Baptist Church tomorrow morning, Rev. G. A. Reynolds will have as his sermon subject, "The Despised and Rejected Christ." In the evening the topic will be "Obeying Signals." At the close of the morning service the sacrament of the Lord's Supper will be observed.

The choir at the morning service will render the anthem, "It Was For Me" (Frisby-Sticklés), and Mrs. R. M. McIntosh will contribute a solo. The choir's evening anthem will be Oakley's "Evening and Morning," and the soloist will be Mrs. S. M. Morton.

GRACE LUTHERAN

The pastor of Grace Lutheran Church, Rev. Edwin Bracher, will speak at the 11 o'clock worship service tomorrow on "Chain-Breakers." At the service at 7:45 p.m. the sermon theme will be "Excuses."

EMMANUEL BAPTIST CHURCH
Gladstone Avenue at Fernwood
Services—11 A.M. and 7:30 P.M.
Sunday School—9:45 A.M.
Pastor, Rev. Dr. A. S. Imrie

First Baptist Church
Quadra and Mason Streets
Rev. G. A. Reynolds, Minister
Sunday Services: 11 A.M. and 7:30 P.M.
C. C. Warren, L.R.S.M., A.T.C.M., Organist and Choir Director

Central Baptist
"We Preach Christ Crucified, Crowned and Coming"
Pastor: J. B. Rowell, Th.D.
Sunday School and Bible Classes, 9:45
Morning Worship at 11
"Amazing Unveilings of the Glory of Christ: The Tabernacle in the Wilderness" (8) "Within the Tabernacle for Worship: Christ the Light of the World"
Evening Gospel Service at 7:30
Greatest Tragedy
IN THE CLOSING OF THE AGE:
The Sign of the Times Never Reported in the Newspapers, Yet Affecting the World More Than Any Other Sign. "Can I Avoid the Calamity?" Yes, if—Come, Hear the Remedy Announced
BAPTISMAL SERVICE: Obedience in a Public Confession of Christ
Rousing Singing — A Cordial Welcome

VICTORIA AND DISTRICT BRITISH-ISRAEL ASSOCIATION
Foresters' Hall, 750 Cormorant Street. Tuesday, June 8, at 8 P.M.
MRS. O. A. BRAKE—"WAS OUR LORD RACIALLY A JEW?"
Headquarters and Bookroom, 645 Pandora Ave. Phone E 6225. Free Members' Library

"Moving Forward to Armageddon"
"THE WORLD ON THE EVE OF ITS GREATEST EVENTS"
"GERMAN SUBMARINE FLEET MOVES INTO MEDITERRANEAN"
Speaker: E. E. RICHARDS
MONDAY, JUNE 7, 8 P.M., IN CAMPBELL BUILDING, DOUGLAS STREET
Lending Library and Bookroom, 640 Fort St., 10 A.M. to 4:30 P.M. Phone E 2483

11 A.M.
"WILL 1937 MARK THE END OF THIS AGE?"
(Second Message)
7:30 P.M.
"JUNE THE 9TH - - - THE MIDNIGHT HOUR"
Coming solar eclipse . . . amazing prophetic sign of imminent world events. . . . The pouring of the seventh vial of Revelation is at hand.
Dr. Clem Davies' Empire Ministry

[ON HIS] WAY [TO] LONDON

Retired Australian Journalist Of Sydney Is Proceeding to Old Land

—Photograph by Associated Screen News.
T. W. SPENCER

A journalist of long standing in Australia, where he has filled the highest positions in several journalist organizations, T. W. Spencer was an arrival here Thursday, coming in from Sydney on the Canadian-Australasian Ss. Niagara. He is on his way to London, where he will meet his son, who was recently honored by being made a fellow of the Royal College of Surgeons. Together they will return home by way of Suez.

For some time past Mr. Spencer was deputy chief of the Hansard staff maintained by the New South Wales Legislature. He retired shortly before he set out on his present journey. He was a former president of the New South Wales Institute of Journalists, a guild of writers which has a membership of 2,000, and a president of the Australian Journalists' Association, comprising publishers and newspaper workers.

Mr. Spencer was also the founder of a fund for aged journalists, he stated, which had been built up to a reserve total of £10,000. During the worst period of the recent depression, the fund had been of great assistance to members of the profession who had been unable to obtain employment.

R. N. Watt Elected To Presidency of Rail Association

MONTREAL, June 4 (CP).—R. N. Watt, vice-president and managing director of the Montreal Tramways Company, was elected president of the Canadian Transit Association at the closing session of the thirty-third annual meeting today. E. W. Arnott, Vancouver, was elected vice-president, and E. B. Walker, Montreal, treasurer.

Office of secretary was widened to that of general manager, with George S. Gray, Toronto, retaining the position.

Other officers include: Honorary advisory councillor, W. G. Murrin, Vancouver.

ENGINE-ROOM HEAD PASSES

Charles Rowell, Chief Engineer of Restorer, Succumbs to Heart Attack

Charles Rowell, chief engineer of the cableship Restorer, passed away at his home early yesterday morning as the result of a heart attack. He was a native of Adelaide, Australia, where he was born fifty-nine years ago.

Mr. Rowell went to sea at an early age and served his apprenticeship in the engine-rooms of vessels plying around the Australian coast. From the coasting craft he graduated into freight and passenger carriers running to India and East Indies ports before joining the Restorer.

During the past thirty-three years Mr. Rowel had been chief engineer of the Restorer, joining her in Singapore in 1904. He served aboard her out of that port until the cableship went to Honolulu, where she was stationed for some years before coming to Victoria, twenty-five years ago. Practically all that time, with the exception of the war years when the Restorer was stationed at Seattle, the late chief engineer made his home here.

PAYS TRIBUTE

Naturally the officers and men making up the ship's company aboard the Restorer were shocked to hear of the passing of their shipmate. Captain C. M. C. Fleming, commander of the cableship, paid tribute to the late chief engineer when he said that for "over thirty-three years 'Charlie' Rowell was a reliable and most conscientious officer and, needless to state, will be greatly missed by all on board."

Mr. Rowell is survived by his widow at the family residence, Oliver Street, Oak Bay, and a sister in Australia. He was a member of the Masonic Order.

Funeral services will be held in Hayward's B.C. Funeral Chapel on Sunday at 2 p.m., Rev. A. E. Balfour Bruce officiating, after which the remains will be forwarded to Seattle for cremation.

Hudson's Bay Company.
INCORPORATED 2ND MAY 1670.

STOP! PRESS! BARGAIN!

We've Scooped the Market in

Ice Refrigerators

Special Factory Purchase of Air-Conditioned Ice Refrigerators

Model No. 4010—Reg. $29.75
One-piece doors . . . well insulated rubber door gaskets. Chrome finished hinges, lock, etc. 4.2 square feet shelf space. Special 22.95

Model No. 4015
Reg. $32.50
7.3 Square feet of shelf space. Special Price 24.95

LOOK! 200 LBS. OF ICE FREE WITH EACH REFRIGERATOR

It's Easy to Buy "The Bay" Budget Way — Pay one-third down and the balance in thirty and sixty days in two equal payments; no interest.

"Bay" Third Floor

Cup Races Will Be Contested by Yachtsmen Today

ANOTHER Saturday afternoon of racing for Royal Victoria Yacht Club trophies will be held at Cadboro Bay today. There will be races for star and dinghy classes for the Longstreth and Devonian Cups. The races will start at 3 o'clock.

Shipping at Nanaimo

NANAIMO, June 4. — Nanaimo harbor presented a busy appearance today with two vessels lined up at the local coaling docks as follows:

The Taibun Maru, 4,099 tons register, from Baltimore, via the Panama Canal, is loaded with 9,000 tons pig and scrap iron and will sail for Kobe, Japan, after loading 800 tons coal; the Koyo Maru, 3,287 tons register, from Houston, Texas, loaded with 6,850 tons scrap iron and will sail for Kobe, Japan, after loading 550 tons of coal.

MAIL AND SHIPS

WEATHER REPORT

ESTEVAN — Clear: northwest, light; 30.11; 67; smooth.
PACHENA—Clear; light, west; 30.01; 65; light swell.
CARMANAH—Clear; calm; 30.05; smooth.
CAPE BEALE—Clear; calm; 30.08; light swell.

WIRELESS REPORT

(Estevan, 8 p.m., unless otherwise stated)
SNOHOMISH—Bound Ocean Falls, 220 miles from Ocean Falls.

SHIPPING CALENDAR

TO ARRIVE

PACIFIC RANGER — United Kingdom, June 1.
EMPRESS OF CANADA — Philippines, China, Japan and Hawaii, June 2.
NIAGARA—Australia, New Zealand, Fiji and Hawaii, June 4.
HIKAWA MARU (Vancouver) — Japan, June 7.
GREGALIA—United Kingdom, June 8.
PRESIDENT GRANT—Philippines, China and Japan, June 9.
TYNDAREUS—China and Japan, June 14.
PACIFIC TRADER — United Kingdom, June 15.
EMPRESS OF RUSSIA — Philippines, China and Japan, June 18.
MOVERIA—United Kingdom, June 21.
HIYE MARU (Vancouver) — Japan, June 22.
PRESIDENT JACKSON — Philippines, China and Japan, June 23.
DINTELDYK—Rotterdam and London, June 25.
EMPRESS OF JAPAN — Philippines, China, Japan and Hawaii, June 29.
PACIFIC RELIANCE—United Kingdom, June 29.

TO DEPART

PRESIDENT McKINLEY—Japan, China and Philippines, June 5.
NIAGARA—Hawaii, Fiji, New Zealand and Australia, June 9.
EMPRESS OF CANADA—Hawaii, Japan, China and Philippines, June 12.
HIKAWA MARU (Vancouver) — Japan, June 18.
PRESIDENT GRANT—Japan, China and Philippines, June 19.
EMPRESS OF RUSSIA—Japan, China and Philippines, June 26.

COASTING CRAFT

VICTORIA-VANCOUVER — Ss. Princess Kathleen or Ss. Princess Marguerite leaves Victoria daily at 1:50 p.m. Ss. Princess Kathleen or Ss. Princess Marguerite arrives from Vancouver daily at 3:30 p.m. Ss. Princess Elizabeth or Ss. Princess Joan leaves Victoria daily at 12 m.n. Ss. Princess Elizabeth or Ss. Princess Joan arrives daily from Vancouver at 7 a.m.

VICTORIA-SEATTLE—Ss. Princess Marguerite or Ss. Princess Kathleen leaves Victoria daily at 4:30 p.m. Ss. Princess Marguerite or Ss. Princess Kathleen arrives daily from Seattle at 1:10 p.m. Ss. Iroquois leaves Victoria daily, via Port Angeles, at 9 a.m. Ss. Iroquois arrives daily from Seattle, via Port Angeles, at 8:35 a.m.

SALTSPRING ISLAND — Ms. Cy Peck leaves Swartz Bay at 9:30 a.m. and 5 p.m. Ms. Cy Peck leaves Fulford at 8:15 a.m. and 4 p.m.

BRENTWOOD-MILL BAY — Ms. Cascade leaves Brentwood at 9, 10, and 11 a.m., 12 noon, 1, 2, 3, 4, 5, and 6 p.m. Ms. Cascade leaves Mill Bay at 9:30, 10:30 and 11:30 a.m., 12:30, 1:30, 2:30, 3:30, 4:30, 5:30 and 6:30 p.m.

SIDNEY-ANACORTES—Ss. Rosario leaves Sidney daily at 2 p.m. Ss. Rosario arrives daily from Anacortes at 1:15 p.m.

WEST COAST — Ss. Princess Maquinna leaves Victoria at 11 p.m. on 1st, 11th and 21st of each month.

WHEN MAILS CLOSE

ATLIN
1 p.m., June 5, via Vancouver; 4 p.m., May 30, via Seattle.

AUSTRALIA
4 p.m., June 9, Ss. Niagara; 11:15 p.m., June 19, Mariposa, via San Francisco.

HAWAII
11:15 p.m., June 2, 5, via San Francisco; 4 p.m., June 9, Niagara; 6:30 p.m., Tuesdays, air mail service.

JAMAICA
Jamaica, 1 p.m., June 4.

QUEEN CHARLOTTES
1 p.m., June 2, via Prince Rupert, Ti-ell, via Prince Rupert only; Rose Harbor, via Vancouver only.

TRANS-PACIFIC
4 p.m., June 5, Ss. President McKinley; 4 p.m., June 12, Ss. Empress of Canada; 4 p.m., June 19, Ss. President Grant; 4 p.m., June 26, Ss. Empress of Russia.

UNITED KINGDOM
4 p.m., June 3, Queen Mary, via New York; 4 p.m., June 5, Bremen, via New York; 1 p.m., June 7, Empress of Britain.

WEST INDIES
1 p.m., June 3.

YUKON
1 p.m., June 5, via Vancouver; 4 p.m., May 30, via Seattle.

Note—Mails intended for transmission via New York must be so marked. When sent by air over United Kingdom lines, mails may be mailed three days later than the dates indicated. Two days later for Canadian steamers.

BEGINNING TO ARRIVE

First Delegates to Women's Pan-Pacific Conference Reach Vancouver

—Photograph by Associated Screen News.
DR. (MRS.) G. SWEET

First to reach Vancouver for the Women's Pan-Pacific Conference next month, Dr. (Mrs.) G. Sweet was an arrival here Thursday night on the Canadian-Australasian Ss. Niagara.

Dr. Sweet, who was the first president of the Women's Pan-Pacific organization and the present vice-president, stated she had arrived well in advance of the opening date in order to be of whatever assistance she might be able to render in getting the preliminary arrangements under way.

Just what the agenda will comprise, Dr. Sweet was not able to state, as the subjects to be discussed by the gathering had not all been submitted as yet.

The Women's Pan-Pacific Conference aims at a better understanding between the different peoples of the Pacific area and its members are hopeful that in the course of time this will be fully achieved.

SIX YEARS OLD

The conference started in 1931, when Dr. Sweet was chosen president, an office which she held until 1934, when Mrs. Tsune Gauntlett, from Japan, became the presiding official, retaining the position until the present time.

Heretofore all the annual meetings of this Women's Pan-Pacific Conference have been held at Honolulu, chosen because it was the most central spot of the area, but at the last meeting in the Hawaiian city, it was thought advisable to make a change and Vancouver was the choice.

The majority of delegates from the Philippines, China, Japan, Australia, New Zealand, Hawaii and the United States Pacific Coast will be arriving at Vancouver early next month.

Hudson's Bay Company.
INCORPORATED 2ND MAY 1670.

TODAY LAST DAY **ABC DRUG SALE**

ABSORBINE JUNIOR Regular $1.25. Sale 98c
BAYER'S ASPIRIN TABLETS 100's. For 98c
CASTILE SOAP French! large oval cakes ..... 3 for 20c
DI-CHLORICIDE 1-lb. A gas-forming moth destroyer 59c
ENO'S FRUIT SALT Family size. For 79c
FORHAN'S TOOTH PASTE Special at 39c
GIANT TOILET TISSUE Special. 10 for 55c
HORLICK'S MALTED MILK Hospital size. Sale 3.49
IRONIZED YEAST TABLETS Specially priced at 1.03
JERGEN'S LOTION —for chapped hands 43c
KOTEX 12 pads to carton ..... 87c 2 for $1.71
LIFEBUOY SOAP Special at ..... 3 for 25c
MODESS Economy carton of 50 pads 79c
NOXZEMA HAND CREAM Boudoir-size jars. 75c value for 59c
ODORONO Regular or instant 55c
PHILLIP'S MILK OF MAGNESIA 43c
QUEEN'S HEALTH SALT Specially priced at 44c
ROLLS RAZOR Complete for 6.95
SAL HEPATICA Large size 1.15
TOOTH BRUSHES Guaranteed bristles 29c
UNGUENTINE For burns. Tube 44c
VIROL Large size 1.39
WOODBURY'S CREAMS Cold, vanishing and liquefying. Each 47c
YARDLEY'S SPECIAL $1.50 value—3 cakes soap and lavender bath powder for $1
ZAM-BUK OINTMENT Special at 45c

"Bay" Street Floor

CASH AND CARRY FOOD SPECIALS

SHOP IN THIS COOL, AIR-CONDITIONED FOOD DEPARTMENT—THERE'S SUCH A DIFFERENCE!—EVERYTHING YOU NEED IN FRESH, QUALITY FOODS!

FREE — 1 cake LIFEBUOY SOAP with 1 large packet LUX SOAP FLAKES ..... 24¢
KELLOGG'S CORN FLAKES, large packets ..... 2 for 15¢

EL RANCHO CORNED BEEF, 1's, per tin ..... 10¢
AYLMER BONELESS CHICKEN, 7-oz. tin ..... 29¢
FRIAR WHITE TUNA FLAKES, ½'s, tin ..... 12¢
KOREAN CRAB MEAT, ½'s, per tin ..... 18¢
AYLMER PEAS, Choice, size 5 ..... 2 tins 21¢
KRAFT MIRACLE WHIP, 8½-oz. jar ..... 18¢
SQUIRREL PEANUT BUTTER, 1's, tin ..... 13¢
JIFFY LAMB FRICASSE, 1's, tin ..... 13¢
HEDLUND'S BRAND POTTED MEATS ..... 3 tins 25¢
VAL-YEW NORWEGIAN SARDINES ..... 3 tins 25¢

BUTTER, Hudsonia First Grade. Always the same! Lb. ..... 29¢ 3 lbs. 85¢
TEA, H B C Special Economy Blend, per lb. ..... 35¢ 3 lbs. for $1

BACON, Smoked or Unsmoked, sliced, lb. ..... 22¢
SHAMROCK LARD, 1-lb. cartons ..... 14¢
EGGS, Grade "A" Large, per doz. ..... 26¢
H B C NEW-PROCESS COFFEE, per lb. ..... 25¢ and 30¢
H B C FORT GARRY TEA, 1-lb. pkt. ..... 60¢

★ OLD DUTCH CLEANSER ..... 3 tins for 25¢
RED JACKET SLICED PINEAPPLE ..... 3 tins 25¢

AYLMER PURE ORANGE MARMALADE, 32-oz. jar ..... 22¢
PAPER SERVIETTES, White or Colored, pkt. ..... 11¢
PROTEXIT WAX PAPER ..... 2 rolls 15¢
HURON TOILET ROLLS ..... 4 rolls 10¢
IDEAL JELLY POWDERS, Assorted ..... 3 pkts. 10¢
BIRD'S CUSTARD POWDER, per pkt. ..... 10¢
SUGAR, Finest B.C. Granulated ..... 10 lbs. 67¢
EVAPORATED MILK, tall tins ..... 2 for 19¢
SALT, Plain or Iodized ..... 2 ctns. 13¢
NO. 1 JAP RICE ..... 2 lbs. 14¢
FRY'S PURE BREAKFAST COCOA, ½-lb. tin ..... 22¢
BADER'S BISCUITS, Assorted ..... 2 pkts. 19¢

NIAGARA MAID GRAPE JUICE, pint bottle. Special at ..... 21¢
SUNLIGHT SOAP, per cake ..... 5¢ LUX TOILET SOAP, per cake ..... 6¢

CASH AND CARRY MEAT SPECIALS

CHOICE LAMB		H B C STANDARD BEEF		GRAIN-FED PORK	
Legs, Whole, per lb.	25¢	Brisket, per lb.	12¢	Shoulders, per lb.	15¢
Loins, Whole, per lb.	24¢	Blade Roasts, per lb.	18¢	Boston Butts, lb.	18¢
Shoulders, Whole, lb.	18¢	Minced Beef, per lb.	12¢	Loin Roast, per lb.	25¢

SERVICE FOOD SPECIALS

COME OUT OF THE KITCHEN! BUY OUR READY-COOKED FOODS FOR DELICIOUS SUMMER MEALS!

EVERYTHING YOU NEED FOR A PICNIC OR A RESTFUL DAY AT HOME

PHONE E 7111—IT'S SO QUICK AND CONVENIENT!

DELICATESSEN SPECIALS FROM OUR OWN KITCHEN

ROAST CHICKENS WITH DRESSING. THEY'RE DELICIOUS! All sizes, from, each ..... 75¢
POTATO SALAD, per lb. ..... 18¢
CRAB SALAD, per lb. ..... 25¢
ALL CHICKEN PIES ..... 2 for 25¢
VEAL AND HAM PIES, large, each ..... 10¢ Small, 2 for 15¢

COOKED HAM, sliced, ½ lb. ..... 23¢
BOLOGNA SAUSAGE and CORNED BEEF, sliced, lb. ..... 18¢
BUTTER, Fraser Valley Prints and Seal of Quality Bulk, per lb. ..... 30¢ 3 lbs. 85¢
BUTTER, New Zealand, 1-lb. prints ..... 39¢
CHEESE, Matured, per lb. ..... 30¢
CHEESE, Kraft Plain, Velveeta, Old English, ½-lb. pkt. for ..... 16¢
AYRSHIRE HAM, sliced, per lb. ..... 32¢
COTTAGE ROLLS, per lb. ..... 24¢

PURE JERSEY CREAM, guaranteed to whip. ½ pint ..... 25¢ ¼ pint for 15¢

BEST FOODS MAYONNAISE, 8-oz. jar ..... 23¢
16-oz. jar ..... 41¢
NALLEY'S TANG DRESSING, 8-oz. jar ..... 19¢
BIRK'S FANCY WHOLE WHITE TUNA MEAT, ½'s, per tin ..... 16¢
KING OSCAR SARDINES ..... 2 tins for 25¢
HEDLUND'S POTTED MEATS, Assorted ..... 3 tins 28¢
THREE-DIAMOND CRAB MEAT, ½'s, per tin ..... 33¢
EAGLE BRAND LOBSTER, Fancy, ½'s, per tin ..... 33¢

HORSESHOE BRAND FANCY SOCKEYE SALMON, ½'s, per tin ..... 17¢ 3 for 50¢

CANDY SPECIALS

ENGLISH NOVEL TOFFEE, Special, per lb. ..... 19¢
CHOCOLATE PEPPERMINT PATTIES, per lb. ..... 29¢
½-lb. for ..... 15¢
ASSORTED FRUIT DROPS. Special, per lb. ..... 19¢
CANDY-COATED PEANUTS, Special, per lb. ..... 19¢

PEEK, FREAN'S ROYAL PUFF BISCUITS, Special ..... 2 pkts. for 25¢
MANNING'S COCOANUT COOKIES, over 3 dozen to packet ..... 15¢

VELVATISSUE, Fine White, large rolls ..... 3 for 33¢
NUGGET WHITE KID CLEANER, per bot. ..... 18¢

FIRM HEAD LETTUCE ..... 2 for 9¢
DESSERT TOMATOES, Home Grown ..... 2 lbs. 29¢
NEW POTATOES, Home Grown ..... 5 lbs. 25¢
NEW PEAS ..... 3 lbs. 23¢
NEW SHAFTER WHITE POTATOES ..... 6 lbs. 25¢
CANTALOUPES ..... 2 for 25¢
RIPE BANANAS ..... 3 lbs. 27¢
SUNKIST CALIFORNIA GRAPEFRUIT ..... 8 for 25¢
SUNKIST VALENCIA ORANGES, medium, 3 doz. 99¢
Family size, doz. ..... 29¢
LOWEST MARKET PRICE ON STRAWBERRIES—PHONE

END-OF-SEASON APPLE SALE
ROME BEAUTY, Fancy, 6 lbs. for ..... 45¢
WINESAP, Fancy, 3 lbs. for ..... 27¢

GRANTHAM'S LIME JUICE CORDIAL, 26-oz. bottle, Special at ..... 29¢
BIRD'S LEMONADE CRYSTALS, per pkt. ..... 14¢
HIRE'S ROOT AND GINGER BEER, per bottle ..... 29¢
CREAMOLA SWISS DESSERT, per pkt. ..... 19¢
JELL-O, Assorted Flavors ..... 3 pkts. 20¢

FOR YOUR SUMMER BREW
JOHN BULL IMPORTED ENGLISH MALT EXTRACT, hop flavored. Regular $1.55. SPECIAL, per tin 1 25

FREE TUMBLER with 2 packets KELLOGG'S PEP for 25¢
"HUSKIES" NEW CEREAL ..... 2 pkts. 25¢
KELLOGG'S ALL-BRAN, large pkt. ..... 21¢

H B C NEW-PROCESS COFFEE—TRY IT!
Per lb. 20¢ 25¢ 30¢ 35¢ 45¢
H B C TURBAN BLEND TEA, strong and flavory, per lb. ..... 47¢ 3 lbs. 1.35
H B C SPECIAL BREAKFAST BLEND TEA, SPECIAL, per lb. ..... 39¢

QUALITY SERVICE MEATS

CHOICE LOCAL FOWL, per lb. 25¢
1937 SPRING CHICKEN, per lb. 34¢
FRESH BROILERS, per lb. ..... 30¢

H B C STANDARD BEEF		GRAIN-FED PORK		MILK-FED VEAL	
Rolled Roasts, per lb.	25¢	Leg Roast, per lb.	28¢	Shoulder Roast, lb.	15¢
Rump Roasts, per lb.	28¢	Loin Roast, per lb.	28¢	Rib Roast, per lb.	22¢
Wing Roasts, per lb.	32¢	Boston Butts, per lb.	20¢	Breasts, per lb.	10¢
Sirloin Tip, per lb.	32¢				
H B C Imperial Roast, lb.	24¢				

LOCAL KIPPERS ..... 2 lbs. 25¢
KIPPERED SALMON, per lb. ..... 20¢

How to see **Twice as Much** on your way East!

Include California for no extra rail fare!

HERE'S A WAY to double the variety and interest of your trip East. Go South on our scenic Shasta Route thru California. See San Francisco where the world's two largest bridges meet. Tarry a while in Los Angeles in the heart of Southern California's vast vacation playground. Then go East thru the picturesque Southwest, along the borderlands of Old Mexico. Return West on your choice of northern line trains. You'll see twice as much scenery, twice as many places, have twice as much fun.

And the cost? *From Vancouver and Victoria the cost is no more than a trip straight East and back!* Here are examples of our bargain East-thru-California roundtrips:

	First Class	Tourist	Coach
Chicago	$ 86.00	$ 68.80	$57.35
New York	134.50	101.20*	89.75

*Coach bet. Chicago and New York

All principal S.P. trains are completely air-conditioned!

Southern Pacific

C. G. ALTON, *Canadian Gen. Agt.*, 619 Howe St., Vancouver, B.C., or B. C. TAYLOR, *General Agent*, 1405 Fourth Ave., Seattle

VIMY REUNION -1937-

THE FIRST ANNIVERSARY VISIT to VIMY RIDGE

AT REDUCED OCEAN RATES for Members of the Canadian Legion and their dependent families etc.

Sailings from Montreal
July 9th—"AURANIA," "LETITIA"
" 16th—"ALAUNIA," "ANDANIA"
" 23rd—"AUSONIA," "ATHENIA"

Tours of four weeks duration, will visit Vimy Ridge, The Battlefields, Paris, Versailles, Malmaison and London.

Inclusive costs from **$256.** *according to class selected.*

Optional tours to Germany are also available.

For complete information apply to the nearest office of the

CUNARD WHITE STAR LIMITED
DONALDSON ATLANTIC LINE

517 Granville St. (Seymour 3648) Vancouver *but the man to see is your local agent.*

FLEW FROM VANCOUVER

Surveyor for Marine Underwriters Inspected Remains Of Old Otter

MALKSOPE INLET, B.C., June 4 (CP).—Captain Fred Clarke, surveyor for the Board of Marine Underwriters of San Francisco, flew here today from Vancouver to examine the fire-charred ruins of the old vessel Otter, which for nearly thirty-five years sailed British Columbia waters under the house flag of Canadian Pacific Railway's Coast Service. She was bought two years ago by Gibson brothers.

On May 12, William Gibson boarded her as she lay here and attempted to start the auxiliary motor. A sudden gas explosion hurled him into a corner, flames licked out, and a moment later a gasoline tank exploded.

Gibson reached the deck and sought help from the tug Tofino. The Tofino was slow starting and Gibson rowed back to scuttle the Otter, but the fire was then raging above decks and he could not board her. When the Tofino came alongside with a fire-fighting crew, the heat was so intense she could not approach within a hundred feet.

Explosion after explosion shook the old vessel as the fire burned on throughout the night. Next morning Gibson got a line aboard and was able to beach the smouldering wreck.

SAILOR DIES FROM BURNS

Rescue Ship Reaches Manila With Four Survivors of German Vessel

MANILA, June 4 (AP).—Death of one sailor from burns suffered in a fire and explosion aboard the German motorship Oliva was reported today when a rescue ship reached Manila. It carried four surviving, badly burned companions.

Officers of the Dutch rescue ship Tjikacang reported Seaman Albert Gentner, of Manheim, Germany, died last night and was buried at sea.

The Oliva, still burning when last seen by the Tjiarand, carried the rest of the crew toward port under escort of the German steamer Friderun.

SAILING FOR ORIENT SIDE

American Mail Liner President McKinley Leaving This Afternoon

Sailing for Far East ports, the American Mail Line Ss. President McKinley, Captain Clyde F. Bryant, U.S.N.R. commander, will clear Rithet Piers at 6 o'clock this evening. Yokohama will be her first port of call on the other side of the Pacific. The liner is due here at 4 o'clock from Seattle and will embark a number of passengers and take on mails before putting to sea with a large list of travelers and a full cargo of freight.

Coming over from Seattle to spend a week-end in Victoria will be L. L. Bates, general freight agent of the American Mail Line, Seattle, accompanied by Mrs. Bates and a party comprising seven other couples. Golf and drives are the attractions.

SUNDAY OUTINGS

Vancouver Island Coach Lines' excursions tomorrow include outings to Shawnigan Lake via the Cut-Off Road along the lake shore; to Sooke Harbor, and to Jordan River, by way of the new Seacoast Road. These excursions will leave the local depot at 10 a.m. Other outings are to Cordova Bay, with coaches leaving at 10 a.m. and 2 p.m., and to Thetis Lake, for which point the buses will leave at 10:05 a.m., 2:05 p.m. and 5:05 p.m. In addition to this wide choice of routes, there will be a popular mystery trip, starting from Broughton Street at 2 p.m.

VANCOUVER SHIPPING

VANCOUVER, June 4.—The fish packer Ray Roberts arrived at Vancouver today with this season's second consignment of bluebacks.

The Blue Funnel Ss. Talthybius was anchored in English Bay yesterday, en route to Woodfibre, B.C., waiting until a vessel loading at the mills had vacated her berth.

The B.C. Forester arrived at Vancouver today from Victoria, bound for Prince Rupert with a party of lumber cruisers.

KING'S BIRTHDAY

HOLIDAY FARES

Lowest regular one-way first class fare and one-quarter for round trips between ports, on the following routes:

VANCOUVER - VICTORIA - SEATTLE
VANCOUVER-VICTORIA; VANCOUVER-NANAIMO

Tickets on sale Tuesday, June 8, to 2 p.m. Wednesday, June 9, 1937, inclusive. Final return limit Thursday, June 10, 1937.

VANCOUVER—POWELL RIVER—COMOX

Tickets on sale Tuesday, June 8, to a.m. Wednesday, June 9, Final return limit Wednesday, June 9, 1937.

SEE YOUR LOCAL TICKET AGENT

Canadian Pacific

Flyer Several Hundred Miles Short of Objective

FORTALEZA, Brazil, June 4 (AP).—Amelia Earhart landed at this Northeast Brazil seaport today at 4:31 p.m. (12:31 p.m., P.S.T.), after a flight from Paramaribo, Dutch Guiana, on another leg of her hop around the world. She had flown approximately 1,300 miles since her take-off at 5:10 a.m., but was 300 miles short of her previously announced goal, Natal, Brazil.

The plane was sighted over Fortaleza, capital of Ceara Province, at 4:26 p.m., passed over the city, circled and swooped down for a landing.

A cool refreshing cigarette

MACDONALD'S *Menthol*

CORK TIP OR PLAIN

Hudson's Bay Company.

INCORPORATED 2ND MAY 1670.

Special Roast Turkey Luncheon

FULL-COURSE LUNCHEON—TODAY ONLY **40c**

Coffee Shoppe, Lower Main Floor

Today at "The Bay" Mid-Summer Sale

Yes, Especially for YOU!

Victoria's first great sale of the Summer . . . what could be more welcome . . . right now when everyone is planning vacations, long week-ends, preparing for holiday visitors and Summerizing the city and country home and garden

Come, join in the Sale that will gaily sail you through Summer!

Men's Summer Suits

- ALL-WOOL GREY FLANNELS
- ALL-WOOL FANCY WORSTEDS
- ALL-WOOL BOTANY SERGES
- SIZES 35 TO 42

Today Only **13.95**

No matter which one you choose, you are getting a very smart suit at a bargain price. Some of the best selling models and patterns are represented here. Men, SEE them!

CREAM FLANNEL TROUSERS

Cool and natty for hot Summer days Plain or pleated fronts, straps at side and cuff bottoms. Sizes 29-44 **5.95**

BLAZERS

English make . . . blue melton with gilt buttons and plain or white cord edge. Sizes 35-46 **$5**

SHIRTS AND SHORTS

It's time to don warm-weather underwear! These are cool and comfy. Woods' rib cotton athletic shirts, white, sizes 34-44; English broadcloth shorts, sizes 28-42. Each **50c**

Forsyth and Tooke Shirts

SHIRTS THAT WOULD COMMAND $2, $2.50, $3!

Printed broadcloths, fine woven patterns and famous de luxe qualities. Forfused collar-attached, two separate matching collars and plain white in soft collar-attached style. Fully preshrunk. Sizes 14-17½ **1.59**

Boys' Polo Shirts

A fine cotton mesh . . . short sleeves. White, tan, sky, canary. Priced at **50c**

Boys' Swim Trunks

Regular $2.50! Sizes 8 to 18 years. Rib-knit, all-wool trunks . . . white belt and trim at side. Black, Bahama, blue, navy, maroon **1.50**

SPECIAL SALE MEN'S

SPORT OXFORDS

Smoked elk, all-white, two-tone brown leather or all-brown buck . . . leather, crepe or rubber soles. Sizes 6 to 11 **2.49**

Men's Good Quality Oxfords

Popular styles and patterns in all-white calf or buck and two-tone leathers . . . plain, perforated or brogue styles. Goodyear welted oak bend soles. Sizes 6-11.

3.98

"Bay" Street Floor

WOMEN'S

HANDBAGS

Copies of New York's latest styles . . . features that are different, shapes that are new, grains that are attractive. Well lined and fitted. Snowy white **$1**

Splendid Values in

HOSIERY

Semi-Service

Practical weight for Summer wear. New Summer tones in sizes 8½ to 10½ **69c**

Dull Chiffon

Delightfully sheer and of a fine texture. Popular colors. Sizes 8½ to 10½ **69c**

Crepe Chiffon

Always popular . . . long wearing. Summer shades and in all sizes **89c**

Women's and Misses'

BLOUSES

Rough crepes in many pleasing styles in crisp white and cool pastel shades. Sizes 14 to 20. Priced at **$1**

"Koolspun," the slub linen fabric that washes so well. Three tailored styles in blouses. Best colors. Sizes 16 to 20. Priced at **1.69**

Crepe de Chine Blouses—a former $2.25 line! Adorable styles in white, eggshell and pastels. Sizes 34 to 42, and priced at **1.89**

"Bay" Street Floor

Stationery and Notion Bargains

BRIDGE TABLE COVERS
Suedine material, applique corners **88c**

PLAYING CARDS
Double decks—gilt finish **88c**

AVONDALE WRITING PADS
Empress size. 50 sheets for **17c**

WESTMINSTER WAX PAPER
100-foot rolls. Selling for **23c**

"LASTEX" GIRDLES
Two-way stretch, first quality garments **79c**

DISH CLOTHS
Well knit. Special **6 for 25c**

LEATHERETTE CUSHIONS
Square or round. At **69c**

WEDGE-SHAPE CUSHIONS
—for car use. Priced at **79c**

CEDARIZED WARDROBES
Double door. Priced at **1.19**

SHOPPING BAGS
Covert cloth or pigtex, dome fasteners **49c**

SHOPPING BAGS
Covert cloth with zipper fastening **59c**

"Bay" Street Floor

STAPLE NEEDS FOR HOME AND CAMP

BATH TOWELS
Large, spongy towels. Snowy white with fancy ends. Regular $1! Each **79c**

ENGLISH FLANNELETTE BLANKETS
Closely woven and soft nappy finish, unhemmed.
Size 68 x 90. Each **99c**
Size 78 x 90. Each **1.10**

CHENILLE TABLECLOTHS
Size 54 x 54. An assortment of lovely designs in rich shades. Each **1.95**

ENGLISH PRINTED SPREADS
Broken assortment of colors in serviceable jaspe spreads. Size 70 x 90. Limited quantity to clear at **1.49**

COTTON-FILLED COMFORTERS
To keep you snug-warm on chilly nights at camp or home. Plumply filled . . . washable print covers. Size 60 x 72 **1.79**

9 A.M. SPECIALS

500 HAND-EMBROIDERED PILLOW CASES
Dainty embroidery on fine bleached cotton, laundered ready for use. Limit 2 pairs. Pair **69c**

HAND-MADE TUSCANY LACE CLOTHS
Another splendid buy for early shoppers! Size 70 x 90. Limit 2. Each **1.29**

"Bay" Street Floor

150 WOMEN'S SWIM SUITS

All-Wool "Harvey-Woods" and "Fit-to-Swim" Suits in attractive 1937 styles—one and two-piece. Cheery assortment of new shades. Sizes 34 to 40. Special, only **2.95**

SPORT SHIRTS AND HALTERS

Terry Cloth Shirts with short sleeves, several neck-lines; also Novelty Terry Cloth Halters in contrasting colors. Regular 69c and 79c **59c**

WOMEN'S SLACKS

Flecked crash and white drill in regulation styles and with novelty striped trim. Regular $1.00 and $1.39 **79c**

SPECIAL SALE OF

Women's Beach Robes

Imported English Terry Cloth Robes in gayest of gay stripes and novelty design; also plain colors. Regular $2.95 and $3.95. Sale Price **1.98**

PETAL CREPE FROCKS

Riotous florals and novelty designs, so very colorful. Ordinarily they would sell for $2.98. Sizes 14 to 44. Midsummer Sale, only **1.98**

Children's Play Togs

GIRLS' SPORT SHIRTS
Knitted cotton fashioned with short sleeves, turn-down collar and rib waist. Maize, blue, white. Sizes 8-16 years **59c**

GIRLS' DRILL SLACKS
Pre-shrunk drill—navy, copen, blue, white. Sizes 8-14 years **$1**

Girls' Cotton Dresses

Happy prints and plain colored types . . . will stand much tubbing. Wide selection. Sizes 7-16 years.

1.00

CHILDREN'S

SANDALS

Regular $1.25! Elk uppers, leather insoles and rubber outsoles. Beige, brown, white. Sizes 5-2 **$1**

"Bay" Fashion Floor

Clearance Sale Odd Lines of WOOL

IN SMALL QUANTITIES!

Wool bouclette, lustre crepe, silver thread, rose fingering and signet crepe. Regular 25c! Ounce **15c**

No phone orders, please!

"Bay" Street Floor

SPECIAL!

Springfield Parchment

Just arrived from England. A quality paper for particular correspondence.

Boxes of 100 Envelopes for **29c**

Boxes of 100 Folded Sheets **29c**

SPECIAL 40 Only KNOBB'S MODEL HATS

MADE BY GAINSBOROUGH HAT COMPANY

Regular $7.95 value! Graceful medium brims . . . artistic flower and ribbon trim. Yellow, light green, grey, pink, sand, beige. One in each style **3.95**

LIGHT STRAWS FOR GIRLS AND MISSES

We've any number of bonny styles from which the modern miss will choose two or three. For ages from 6 to 12 years **1.95**

HATS at $1.00
Assorted straws in bright colors, a few light tones and navy, brown or black. Formerly to $3.95!

HATS at $1.49
Many brimmed styles and most head sizes in white and pastel felts.

HATS at $1.79
Sea-breeze cool Panamas in several blocks . . . medium brims. White or colored ribbon bands.

"Bay" Fashion Floor

25 Feet All-Rubber Garden Hose

Complete with couplings. Special **1.89**

Quart Vacuum Bottles

Special at **69c**

TENNIS NETS

12 only, size 3½ ft. by 42 ft., double court **3.95**

12 only, size 2½ ft. by 24 ft., badminton nets **2.50**

100 only, Tennis Ball Nets in assorted colors. Will hold three balls **6c**

"FAIRLAWN" LAWN MOWERS

- Hardwood Rollers and Handle
- S.K.F. Ball Bearings
- Positive Drive
- 9-In. Wheels With Wide Tread

Special **$8.25**
Allowance **$1.00**
Balance **7.25**

"Bay" Third Floor

FURNITURE CLEARANCE ONE ONLY OF EACH

MAPLE-FINISH SETTEE AND CHAIR
Suitable for living-room or sunroom. Regular $39.50 **29.50**

2-PIECE LIVING-ROOM SUITE
Chesterfield and chair to match in a beautiful blue and grey combination. Regular $129.50. Sale Price **99.50**

3-PIECE KROEHLER CHESTERFIELD SUITE
Damask covers with tapestry seat, reversible spring-filled cushions. Regular $99.50 **89.50**

MODERN-TYPE CHESTERFIELD SUITE
Upholstered in plain denim and suitable for slip covers. Very well made. Only **59.50**

LOYALIST SETTEE
—with spring seats and back in rich maple color. Regular $65.00 **49.50**

3-PIECE CHESTERFIELD SUITE
Roll arm and showwood facings . . . reversible spring-filled cushions. Regular $110 **99.50**

8-PIECE OAK DINING-ROOM SUITE
Buffet, extension table and 6 diners. Regular $119.50 **99.50**

POTTERY BOWL TABLE LAMPS
—complete with shade. Assorted blue, brown, green and rose shades. Regular $4.95 **3.69**

"Bay" Fourth Floor

Crash Linen and California Cloth

Suits

7.95

They're breeze cool and oh, so chic. Single-breasted jacket, semi-fitted lines or with patent leather belt . . . flap and patch pockets, slim cut skirts. Purest white California suiting and natural, banana and white crash linen with pin dot scarfs attached. Sizes 12-40.

Women's Summer Frocks

Specially purchased to delight youthful matrons who wear a half size. Bemberg silk. Charming floral and conventional designs on backgrounds of grey, yellow, turquoise, rose, beige, green, white and mauve. Sizes 18½ to 24½ **6.95**

Dainty Handkerchief Linen Blouses

Perfect to complement your new suit. Shirtwaist types . . . tailored fronts . . . short sleeves. Dark tones and pastels. Sizes 14 to 20 **2.29**

"Bay" Fashion Floor

Here's a Grand Assortment of Women's

WHITE SHOES

Airy new styles to keep feet comfy and cool on hot days. White calf and buck or two-tone leathers in a good range of sizes and widths. Most fitting lasts **2.98**

Beach Sandals

Open-toe sandal style—all-white and two-tone colors of blue and white, red and white, green and white. Leather soles, flat heels. Sizes 3-8 **1.69**

"Bay" Fashion Floor

What Today Means

"GEMINI"

If June 5 is your birthday, the best hours for you on this date are from 10 a.m. until noon, from 3 to 5 p.m. and from 9 to 11 p.m. The danger periods are from 8 to 10 a.m., from 5 to 7 p.m. and from 11 p.m. until midnight.

This is a good day not to count your chickens before they are hatched. It will pay to be conservative in every way. Be careful not to promise things too glibly, or you may find yourself in an embarrassing position. Persons engaged in any type of construction or publicity work must be careful not to disregard technicalities, for unusual methods of procedure are likely to cause trouble this day. Time is apt to prove an important factor in this day's affairs. It will pay to give careful thought to the selection of places you go, seeking diversion, otherwise disappointment may result. Married and engaged couples, as well as those whom Cupid has brought together, must try to avoid doing anything which will be the cause of a poignant feeling of disappointment.

If a woman and June 5 is your birthday, you may be extremely supersensitive and reticent to tell your troubles to others, or seek advice. You will find friends ready to serve you, if they are but given the opportunity to do so. You may be too matter-of-fact in dealing with matters where a little sentiment might accomplish more than cold reasoning. Do not do too much according to rule, if you wish to know true happiness. You may need to learn to relax mentally, as well as physically. If you get yourself in a receptive frame of mind for a visit from Lady Luck, she probably will pay you a call. Frequently those born on this date are the unexpected recipients of large sums of money. You may be well qualified to be an educator, artist, musician, saleslady, writer or sculptor. You probably will marry well and happily.

The child born on June 5 seldom disappoints the most sanguine expectations of its parents. In its teens it often reaches a happy decision as to what line of activity it wishes to engage in. A prominent place in art, business or social life is likely to be attained by this child when it reaches maturity.

If a man and June 5 is your natal day, through being alert, industrious, and honest with yourself, as well as with others, your chance to make a fortune seems good. Among the best business and professional lines for you to engage in are engineering, architecture, law, dentistry, medicine, journalism, painting, music and selling.

CHUMMY CLUB TO PRESENT CONCERT

Fine Programme to Be Given in Sir James Douglas Auditorium Next Tuesday Evening

A varied programme of entertainment has been provided by the Metropolitan Church Chummy Club for the concert to be held in the Sir James Douglas School auditorium on Tuesday evening at 8 o'clock.

Artists of outstanding merit will contribute to the programme, which will comprise, in addition to instrumental and vocal solos, a fine sketch and a one-act comedy play.

The proceeds are in aid of the Fairfield United Church funds, and a large attendance is expected inasmuch as this concert when first given at the Metropolitan Church received an ovation.

VICTORIA HIGH TEAM WINS INTER-SCHOOL MEET

Carl Hubbell Is Driven to Cover By Chicago Cubs

Avoids Being Charged With Defeat as Grimm's Crew Rallies to Win Game—Teams Split Twin Bill—Bees Trounce Pirates—Indians Take Series From Yanks—Tigers Triumph

NATIONAL LEAGUE

NEW YORK, June 4 (AP).—Carl Hubbell, making his first start since his record twenty-four-game winning streak was snapped, was belted out of the box today as the Giants and Chicago Cubs split a doubleheader before a Polo Grounds crowd of 28,819.

Hubbell went out in seven innings of the opener, but was not charged with the defeat, since the Cubs tied it up later and won out, 6-5, in the eleventh inning. In the nightcap, Clyde Castleman blanked the Cubs with four hits for eight innings, then allowed two runs in the ninth, and the Giants won, 4-2.

But for a two-base error in the ninth, the Giants would have won a double-header. Lou Chiozza made the fumble on Billy Herman's grounder, putting the Cub second-sacker in position to score the tying run on Rip Collins' single. Ken O'Dea's triple and Herman's single produced the winning run in the second overtime frame.

Stan Hack and Augie Galan hit homers in the first game, and Galan repeated with a mate aboard in the ninth inning of the nightcap.

First Game—		R.	H.	E.
Chicago	100 100 021 01—	6	16	2
New York	220 020 000 00—	5	7	3

(Eleven innings).

Batteries—French, C. Davis, Bryant and Hartnett, O'Dea; Hubbell, Coffman, Melton and Danning.

Second Game—		R.	H.	E.
Chicago	000 000 002—	2	6	1
New York	000 001 03x—	4	9	0

Batteries—Lee and O'Dea; Castlemen and Mancuso.

Cards Hit Ball Hard

BROOKLYN, June 4 (AP).—Celebrating "Dizzy" Dean's reinstatement, the St. Louis Cardinals clouted Brooklyn pitching all over the lot today and walloped the Dodgers, 14-4, behind Bob Weiland's six-hit hurling.

Every man hit safely at least once, with young Jim Brown collecting four singles, Pepper Martin a double and two singles, and Johnny Mize a homer and a single.

Babe Phelps, the only Brooklyn hitter to do any slugging off Weiland, drove in all of the Dodger runs with a homer with two aboard, and a grounder to first.

		R.	H.	E.
St. Louis	000 220 532—	14	18	0
Brooklyn	001 030 000—	4	6	4

Batteries—Weiland and Ogrodowski; Hamlin, Eisenstat and Phelps.

Reds Sweep Series

PHILADELPHIA, June 4 (AP).—Cincinnati's Reds defeated the Phillies, 9-8, today to make a clean sweep of the two-game series.

Davis' relief pitching helped the Reds to victory, though Hollingsworth got credit for the win.

The game was a battle of base hits, with the Reds collecting thirteen and the home team getting fifteen safeties.

Riggs, Kampouris, Arnovich and Camilli hit home runs.

		R.	H.	E.
Cincinnati	010 400 310—	9	13	0
Philadelphia	001 000 412—	8	15	2

Batteries — Hollingsworth, Grossom, Brennan, R. Davis and Lombardi; Lamaster, Mulcahy, Jorgens, Kelleher and Grace.

Bees Trounce Pirates

BOSTON, June 4 (AP).—The Boston Bees took the series from the league-leading Pittsburgh Pirates today as Jim Turner, veteran rookie, hurled five-hit ball for a 9-1 victory.

Landing on right-hander Bill Swift in the second inning for six runs, the Bees coasted to an easy victory. Waite Hoyt and Bauers relieved Swift after the second inning.

Turner was never in danger in chalking up his fourth win of the season against two defeats.

Wally Berger led the explosive Boston attack in the second when he opened the frame with his third home run in two days. Vince DiMaggio followed with a triple, and then came singles by Elbie Fletcher and Turner and a double by Garms.

		R.	H.	E.
Pittsburgh	000 100 000—	1	5	4
Boston	060 210 00x—	9	11	1

Batteries — Swift, Hoyt, Bauers, Mulcahy and Todd; Turner and Lopez.

AMERICAN LEAGUE

CLEVELAND, June 4 (AP). — The Cleveland Indians moved to within two games of the American League pace today by topping the New York Yankees, 5-3, in the "rubber" game of their current series.

Earl Averill had a field day at the expense of the Yankee pitchers, Spurgeon Chandler and Johnny Murphy, and clouted a homer, double and single, driving in one run and scoring three himself.

Johnny Allen, who went the route for the tribe, was clubbed for eleven hits but was tight with men on the bags.

The tribe opened the scoring in the first inning on Averill's single and Hal Trosky's triple. In the fourth they added another on Averill's two-bagger, his stolen base and Jule Solters' bunt.

The Yanks tied it up in the sixth.

The Indians immediately took the lead again when Averill drove his homer over the wall in right centre in the last of the sixth.

		R.	H.	E.
New York	000 002 001—	3	11	0
Cleveland	100 101 02x—	5	9	1

Batteries—Chandler, Murphy and Dickey; Allen and Pytlak.

Seventh-Inning Rally

DETROIT, June 4 (AP).—The Detroit Tigers, their four-hit assault on Pete Appleton and Ed Linke topped by Hank Greenberg's thirteenth home run of the season, whipped Washington 10 to 3 today to take the series two games to one.

Tommy Bridges limited the Nats to six hits, one of them a circuit clout by Joe Kuhel, and fanned six. Kuhel's blow upset Bridges so that he walked four, forcing in a run, before he retired the side.

A seven-run outburst in the seventh inning which included four singles, doubles by Gehringer and Gerald Walker, two passes and a Washington error, decided the game.

		R.	H.	E.
Washington	000 020 010—	3	6	1
Detroit	010 011 70x—	10	14	1

Batteries—Appleton and Hogan; Bridges and Tebbetts.

Divide Doubleheader

ST. LOUIS, June 4 (AP). — Both games of the St. Louis Browns-Philadelphia Athletics doubleheader today were won in the tenth inning and each team got a victory. The Browns took the first, 7-6, and the Athletics the second, 4-3.

Ben Huffman, recruit catcher, batted Manager Rogers Hornsby home with the winning run after Hornsby had singled to deep short for his third hit, and advanced to second on Bill Knickerbocker's sacrifice.

Jack Knott, the Browns' pitcher, brought about the Athletics' victory. After two were out in the extra inning, Rothrock doubled and then the big hurler walked three men in a row — the first one purposely — forcing in the winning tally.

First Game—		R.	H.	E.
Philadelphia	100 004 100 0—	6	13	2
St. Louis	000 200 121 1—	7	15	1

(Ten innings.)

Batteries—Ross, Fink, Nelson and Hayes; Hildebrand, Koupal, Blake and Huffman.

Second Game—		R.	H.	E.
Philadelphia	200 000 100 1—	4	9	0
St. Louis	000 210 000 0—	3	10	0

(Ten innings.)

Batteries — Kelley and Brucker; Knott and Hemsley.

Continued on Page 15, Column 7

MAKES FAST TIME TO WIN EPSOM EVENT

Veteran Steve Donoghue Guides Exhibitionist to Victory in The Oaks

EPSOM, Surrey, June 4 (CP).—Covering the Derby course in faster time than did Mid-Day Sun on Wednesday, Sir Victor Sasoon's game filly Exhibitionist, starting at odds of 3 to 1, today added the Oaks to her One Thousand Guineas victory of a month ago.

The bay daughter of Solario-Lady Wembley — a half-sister of the Derby winner—outclassed a field of thirteen and, covering the distance in 2:37, or 3-5 of a second faster than Mid-Day Sun, finished the one and one-half miles three lengths ahead of F. W. Dennis' Sweet Content, a 33-to-1 shot. A head farther back, in third place, was Lord Astor's Sculpture, at 20 to 1.

Exhibitionist returned £9,500 ($47,000) to her owner, nad brought new laurels to her jockey, fifty-two-year-old Steve Donoghue, who also rode her in the Guineas. It was the first time in twelve years that the same horse had won both the classics reserved to fillies and was Donoghue's second triumph in the Oaks. He has won the Derby six times.

The King and Queen saw the race and were greeted by prolonged cheering as they went to the paddock to inspect the runners before the race.

The field got off to a good start with the exception of J. E. Widener's Black Lashes, who hesitated slightly at the break. Exhibitionist settled down in front, pursued by Burlington Lass, Fieldfare and Sculpture. After covering half a mile Burlington Lass was clear in front of Exhibitionist, with Sculpture and Fieldfare trailing.

Going down the hill to Tattenham Corner Burlington Lass still was in front, followed by Exhibitionist and Sculpture, but Sweet Content had moved up into fourth position.

Donoghue made his bid going into the straight, passing Sculpture and Sweet Content, who had taken up the running, and going on to win easily.

Victoria "A" cricket team for today's friendly game with the Albions at Macdonald Park will be as follows: G. Austin, P. Austin, H. A. Goward, G. Kinch, J. Nation, J. Meredith, W. Cook, G. C. Grant, F. Bossom, B. Phillips and A. N. Other.

Pole Vaulter in Action

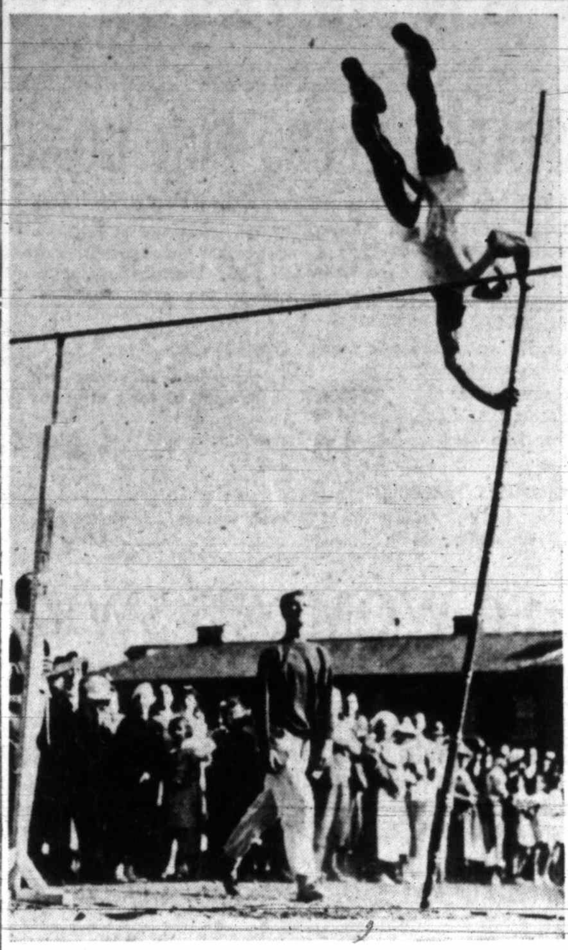

CORPORAL F. L. MACK

Princess Patricia's Canadian Light Infantry track and field star and recently-crowned Garrison champion, is pictured above as he is about to clear the bar in the pole vault. He won this event when he jumped nine feet six inches. Revived after five years, the meet was an outstanding success. A small portion of the crowd which witnessed the events is shown at the bottom of the picture.

LATONIA RACING

LATONIA, Ky., June 4.—Results here today follow:

FIRST RACE—Five furlongs:
[illegible] (McCoy) ... [illegible]
Bust Box (Chall) ... 9.20 4.40
Take On (Brack) ... 3.20
Time, 1:03 4-5. Also ran: Polly Greenock, Prince Fans, Park City, Mr. Schott.

SECOND RACE—Six furlongs:
Vellas Choice (Johnson) ... $23.80 $7.80 $4.40
Joaney B. (Craig) ... 3.20 2.40
Lauretta Jay (Packer) ... 3.60
Time, 1:16. Also ran: Uncle Matt, Baby Bosh, Swale, Master Frank, Casanard.

THIRD RACE—Six furlongs:
Ann Jones (Chall) ... $6.00 $2.80 $2.40
Crulia (Farrell) ... 3.80 3.60
Ariel Gold (Kern) ... 5.80
Time, 1:15 4-5. Also ran: Lady Loving, Misinformation, Hilfair, Mogalo, Joeno.

FOURTH RACE—Five furlongs:
Ball o' Fire (Hanka) ... $8.00 $5.00 $2.80
Playback (Chall) ... 3.80 2.60
Deft (McCoy) ... 2.40
Time, 1:02 2-5. Also ran: Dixie Girl, Modernize, Rapid Sweep, Nankipoo.

FIFTH RACE—Six furlongs:
Pierre Andre (Hanka) ... $4.60 $4.20 $2.80
Mature (Fowler) ... 18.20 12.60
Sailors Gift (Johnson) ... 5.00
Time, 1:15 3-5. Also ran: Screen, Beautiful Bud, Noma F., Troika, Encircle.

SIXTH RACE—Mile and one-sixteenth:
[illegible] (Johnson) ... [illegible]
Red Raider (Gardelle) ... 17.20 6.20
[illegible] (Chall) ... [illegible]
Time, 1:46 2-5. Also ran: Javamocha, Miney, Vitamin B.

SEVENTH RACE—Mile and seventy yards:
Dunwin (Vercher) ... $15.40 $7.40 $2.80
Ballah (Cheatham) ... 6.40 3.00
Double R. (Roberts) ... 2.20
Time, 1:49. Also ran: Clive, Our Sammy, Nimble Pins, May Bird, Taxpayer.

EIGHTH RACE—Mile and seventy yards:
Moonsweep (Brack) ... $13.60 $6.00 $2.80
Dixie Boot (Pichon) ... 20.80 7.40
Silver Fleet (Roberts) ... 2.20
Time, 1:48 4-5. Also ran: Thistle Dina, Par Joyce, Mr. Mack, British Tan, Tuccia.

OVERNIGHT ENTRIES

FIRST RACE—Six furlongs:
Live One ... 115
My Blaze ... 118
Board Trade ... 110
Skalkahoe ... 115
Red Quill ... 110
Miss Bonnie ... 97
Golden Ariel ... 102
Our Willie ... 115

SECOND RACE—Five furlongs:
Back In Time ... 116
Mr. Deins ... 116
Alterego ... 111
Gato ... 116
Clap In ... 116
Sound Wave ... 116
Rocky Road ... 116
Legal Advice ... 116
Intrip ... 113

THIRD RACE—Six furlongs:
Macawlee ... 103
Donna Carla ... 100
Jack Emma ... 103
Tobacco ... 111
Abby B. ... 103
Blaze Dor ... 95
Glowset ... 103
Rettef ... 108
Atina ... 106
Assist ... 113
Joy Sweep ... 95
Shan ... 113

FOURTH RACE—Six furlongs:
Mary Soulard ... 103
Black Arrow ... 108
Geezum ... 105
Good King ... 116
Moso ... 108
Calera ... 103
Lassie Flo ... 95
Airforce ... 116

FIFTH RACE—Six furlongs:
Zingali ... 108
I Chase ... 103
Brierton ... 105
Sailorman ... 103
Arabs Arrow ... 108
Antena ... 103
Kay M. ... 103
Broadway ... 108

SIXTH RACE—Six furlongs, $5,000:
Deliberator ... 116
Little Nymph ... 100
Silversmith ... 112
Josh ... 103
Indian Head ... 109
(F) Dellor ... 107
Southland Beau ... 107
Chizre ... 103
Blue Gauntlet ... 109
Marica ... 112
Mainman ... 103
Moso ... 101
Preeminent ... 119
Silk Mask ... 109
Dora May ... 111
(F) Proph ... 103
Manners Man ... 112
Woodberry ... 100

SEVENTH RACE—Mile and one-sixteenth:
Pan Alone ... 113
Stepahead ... 108
Barbara J. ... 106
Chenault ... 108
Boy Valet ... 113
Carnelian ... 103
Butter Beans ... 103

EIGHTH RACE—Mile and seventy yards:
Mr. Quick ... 112
Thistle Ress ... 111
Campagna ... 107
Sybarite ... 106
Overlap ... 104
Top Glide ... 104
Just Buck ... 114
Reelaway ... 116

CRICKET STANDINGS

LONDON, June 4 (CP). — Standings in the English county cricket championship, including games finished today, follow:

	W.	L.	WFI	LFI	NR	Pts.	Pct.
Yorks	4	0	0	2	0	66	73.33
Sussex	5	0	4	0	0	95	70.37
Notts	2	0	2	1	0	43	57.33
Glamorgan	4	2	0	2	0	66	55.00
Gloucester	3	1	2	2	0	61	50.83
Derby	3	2	1	1	1	57	47.50
Essex	3	3	0	0	1	49	56.66
Middlesex	2	2	0	1	0	33	44.00
Hampshire	2	3	2	1	0	43	35.83
Worcester	2	3	0	2	0	36	34.28
Kent	2	4	0	0	0	30	33.33
Lancs	1	1	3	3	0	39	32.50
Warwick	1	3	1	0	0	30	26.66
Somerset	1	4	1	0	0	20	22.22
Surrey	0	2	1	1	2	16	17.77
Leicester	0	2	1	4	0	17	16.19
Northants	0	3	2	0	0	10	13.33

BELIEVE IT OR NOT . . . . . . By Ripley

EXPLANATION FOR YESTERDAY'S RIPLEY CARTOON

The Lindbergh Beacon—The Lindberg Beacon, atop the Palmolive Building, in Chicago, is the most powerful aviation beacon ever built. The beacon beam of light is of 2,000,000,000 candlepower, lighted by a high intensity carbon arc lamp. The beam is canted 1½ degrees above the horizon, and normally an airmail pilot flying at a height of 3,000 feet can see the beacon from 250 miles away; 500 miles away, of course, the centre of the beam is about 37 miles above the earth, due to the earth's curvature. However, the beam of light has a certain spread which makes the lower edge of it visible to a pilot 500 miles away when flying at the altitude record—about 43,000 feet. A newspaper can be read by the beacon's light more than 50 miles away.

Please address all queries to Cartoonist Ripley, c/o King Features, New York City, N.Y.

NAVY ELEVEN WINS TROPHY

Defeats Hudson's Bay 1 to 0 In Rennie & Taylor Cup Soccer Final

Navy footballers wound up their 1936-37 soccer season yesterday evening in a blaze of glory when they defeated the Hudson's Bay team, Wednesday Football League champions, 1-0, in the Rennie & Taylor Cup final at the Royal Athletic Park.

The match was a replay of a previous 2-2 overtime draw, and until the last two minutes of the extra play it looked as if the teams would again fail to decide a winner. But Alex Ross, clever centre forward, put the sailor supporters and his teammates in an happy mood when he scored what proved to be the winning marker.

While devoid of any particular brilliant play, the match was hard fought and had its exciting moments. For ninety minutes the teams battled without scoring. It was not for the need of scoring opportunities, but just the fact that the front ranks failed to click.

ROSS SCORES

Shades of night were falling fast when the extra play was ordered and it was really dusk long before the match finished. Early in the final extra play it looked as if Referee McMillan was going to call the game for darkness, but the teams, anxious to wind up an already drawn-out season, decided to continue.

The only marker came less than two minutes before the final whistle when Alex Ross met the ball after Wyatt cleared and booted it into an empty net.

It was a great triumph for the sailors, one which they were certainly entitled to on the evening's play.

McMillan refereed and the teams were:

Navy: Mundie, Hibbert, Dovey, Hutton, Robinson, Walker, Brown, Marr, Ross, Cockrill, De Costa and Murray.

Hudson's Bay: Renfrew, O'Connell, Wyatt, Williamson, Kennedy, Oakman, Fish, McBride, Preston, Stevens and Conway.

GUNNERS DEFEAT HOLLYWOOD CLUB

Manager Bert Buller's 5th B.C. Coast Brigade, "D" section softballers, last night eked out a 6-5 victory over the Hollywood Club in a postponed game played at Hollywood Park.

Lucas, doing the twirling for the winners, turned in a smart performance and let the home nine down with three hits.

Gunners pushed four runners around in the initial stanza and, despite a last-inning rally by the Hollywood Club, managed to pull out in front.

GAIN SEVEN FIRST PLACES IN ANNUAL TRACK COMPETITION

Coach Bill Roper's Boys Pile Up Thirty-One Points to Defeat Rival Institutions in Meet Sponsored by Y.M.C.A.—Esquimalt Is Second and Oak Bay Students Finish Third

Flashing to the front in seven of the nine events, finishing second in three others, and garnering a trio of thirds, Coach Bill Roper's band of Victoria High School track and field athletes captured top honors in the annual inter-school meeting, yesterday afternoon, at the Fernwood grounds, with a total of thirty-one points. Esquimalt High School, making a determined bid throughout the afternoon for supremacy, took second place with fourteen, and Oak Bay students finished in third position with eleven. Mount View High and Victoria College shared the cellar berth with two points each.

Sponsored by the Y.M.C.A. and held under a blazing sun and on a fast track, the meet was a big success from beginning to end. Officials are to be congratulated for the way the event was staged and the students for the keen competition displayed in practically every event.

W h his ace sprinter, George "Porky" Andrews, school champion, out of commission due to a pulled tendon, Coach Roper discovered a new star during the afternoon in John Stewart. The husky Victoria High sprinter filled Andrews' shoes in spectacular fashion. He breezed to the tape a winner in the century final, nosing out Fred Smith at the finish by inches, and then romped off with the 220-yard sprint. He was away with the gun in the latter race and led all the way to the judges' post to win by several strides from Bill Stewart, Esquimalt High, and F. Ward, Victoria College, who finished a close third.

RECORD TIED

The record was equalled during the afternoon and another went by the boards. Fred Smith tied the mark set up by Dick Surphlis in 1934 in winning the second heat of the century in :10 1-5, and "Porky" Andrews leaped through the air to a new mark in the broad jump, making nineteen feet, eleven and one-half inches. Andrews then won the shot put with a toss of forty-[illegible] feet, nine inches, the only two events he competed in.

Hank Rowe and Fred Smith shared top place in the high jump, clearing the bar at five feet, eight inches. The rest of the field started to dwindle to the sidelines after the bar went up to five feet, six inches.

Overtaking the pace-setter, Ray McGregor, Oak Bay, as the field swung to the second-to-last turn, Hank Rowe clung desperately to a fine lead to the finishing line to capture the 440 event. He won by fifteen feet.

WINS HALF MILE

With the lead swinging from one competitor to the other during the race, Harold Brown, Oak Bay, showed surprising speed on the last stretch to top the field in the half-mile event. George Cooper, Esquimalt, finished in second place, eight feet behind Brown, and J. Robinson, Victoria College, was a close third.

Continued on Page 15, Column 8

KENT'S
Westinghouse
$179.50
Refrigerator
KENT'S
641 Yates Street

Wrestling
Battle Royal
FRALEY, BULL MARTIN, FREEMAN, OLE OLSON, HARNAM SINGH, BIG BEN MORGAN
Tonight 8:30
Tillicum Gym
RESERVED, $1.10, 85¢
GENERAL, 60¢
Tickets at RICHARDSON'S
736 Yates Street

W. & J. WILSON
Established 1862
Jaeger Woollens — Burberry Coats
Men's and Boys' Clothes
1217 GOVERNMENT STREET PHONE G 8013

This advertisement is not published or displayed by the Liquor Control Board or by the Government of British Columbia.

Bobby Wilkinson and Evelyn Aitken Share Major Sports Awards

Carry Off Aggregate Honors at Oak Bay Schools Track and Field Championships—Willows Capture Tug-of-War—Mrs. Drake Presents Prizes

Favored, as usual, with ideal weather conditions, the annual Oak Bay Public Schools track and field sports were staged yesterday afternoon on the well-kept grounds at Cranmore Road.

The lengthy programme of forty-six events was run off in record time by an efficient band of officials, and from the start of the first race until the tug-of-war, the final item on the card, there was not a dull moment.

There was a large turnout of parents to witness their children in action, and judging by the enthusiasm displayed by the spectators they were really enjoying every bit of the programme.

The track and field events provided keen competition, and the novelty events, always good for a laugh, were certainly up to expectations. Finishes in many of these items were exceptionally close.

WINS AGGREGATE TROPHY

Twelve-year-old Bobby Wilkinson, student at Monterey School, won the boys' aggregate trophy when he carried off the honors in all events which counted for total points.

The girls' aggregate trophy went to Evelyn Aitken, Willows School, but after a close race with her younger sister, Ellen, who finished one point behind.

Students from the Willows won the R. W. Mayhew Cup, symbolic of the tug-of-war championship, when they defeated Monterey by the odd pull.

Mrs. S. J. Drake, wife of the chairman of the Oak Bay School Board, presented the prizes after first being introduced by Captain F. G. Dexter, supervising principal, Oak Bay schools.

Results follow:

440 yards, boys over 13—1, Jack Gatehouse; 2, Neville Cawley; 3, Jack Crawford.

440 yards, boys under 13—1, Stephen Cawley; 2, Rodney Cridge; 3, Roy Atkinson.

100 yards, girls, 13 and over—1, Betty Albion and Vera Tubman (tie); 2, Margaret Junget.

100 yards, boys under 12—1, James Wilson; 2, Clifford Mackay; 3, Jimmy Smith.

440 yards, relay, girls, over 13—1, Vera Tubman, Evelyn Wells, Winona Carruthers and Eleanor Kinghorn; 2, Phyllis Mill, Betty Albion, Jean Murray and Velma Gilson; 3, Ruth Walker, Alice Pugh, Diana Cowley-Brown and Mary Walls.

440 yards, relay, boys, over 13—1, Jack Gatehouse, Neville Cawley, Arthur Strong and Eric Edwards; 2, Jim Squire, Harold Butler, John Taylor and Jack Gibbs; 3, George Dingwall, Jack Crawford, Gordon Nancott and Chignell Bostook.

440 yards, relay, boys, under 13—1, Bob Wilkinson, Don Oliver, Roy Atkinson and Jim Bramley; 2, Eric Orme, Arnold Walker, Rodney Cridge and Stephen Cawley; 3, Billy Robinson, Ian Horne, Bobby Prior and Jim Smith.

100 yards, girls, under 13—1, Evelyn Aitken; 2, Barbara Herchmer; 3, Frances McKechnie.

100 yards, girls, under 12—1, Megan Scott; 2, Nora Harris; 3, Phyllis Hearle.

220 yards, relay, girls, under 13—1, Evelyn Aitken, Jean Clayards, Audrey Cridge and Winnifred Pritchard; 2, Joyce Stocker, Janice Patterson, Gwen Shaw and Maxine McLean; 3, Isabel Clay, Madeline Foster, Edna White and Gwyneth Griffith.

100 yards, boys, under 13—1, Bob Wilkinson; 2, Don Oliver; 3, Jim Bramley.

100 yards, boys, over 13—1, George Dingwall; 2, Jim Squire; 3, Jack Gatehouse.

100 yards, boys, under 11—1, Jimmie Kinghorn; 2, Billy Robinson; 3, Harry Carruthers.

100 yards, girls, under 11—1, Louise Harper; 2, Mavis Pomeroy; 3, Ellen Aitken.

220 yards, boys, over 13—1, George Dingwall; 2, Jim Squire; 3, Teddy Clayards.

220 yards, boys, under 13—1, Bob Wilkinson; 2, Eric Orme; 3, Arnold Walker.

75 yards, boys, 9—1, Gerry Buck; 2, Ross Scott; 3, John Proudfoot.

75 yards, girls, 9—1, Gloria Tubman; 2, Pamela Moorhouse and Barbara Read; 3, Muriel Byram.

75 yards, boys, 8—1, Robert Love; 2, Jimmy Mill; 3, Glen Murdoch.

75 yards, girls, 8—1, Sheila Whittimore; 2, Daphne Mangin; 3, Birdie Edwards.

75 yards, boys, 7—1, Roy Erickson; 2, Peter Bellamy; 3, David Ward.

75 yards, girls, 7—1, Sheila Beckwith; 2, Kathleen Nairn; 3, Olive Smith.

50 yards, boys, 6—1, John Field; 2, John Foote; 3, Frank Saunders.

50 yards, girls, 6 — 1, Nancy Rogers; 2, Chris Douglas; 3, Joan Challoner.

Three-legged race, boys, under 11—1, Jimmie Kinghorn and Harry Carruthers; 2, Don Gordon and Jimmy Leiper; 3, Gerald Milburn and Vernon Walker.

Three-legged race, girls under 11—1, Audrey Patterson and Helen Hill; 2, Betty McKinnon and Joyce Nairn; 3, Rita Kaltenbach and Emily Kaltenbach.

Three-legged race, boys, under 9—1, Dickie Rennison and Glen Barlow; 2, Paul Preiswerck and Jimmie Stevenson; 3, Rodney Nixon and Rodney Turner.

Three-legged race, girls, under 9—1, Sheila Whittimore and Daphne Mangin; 2, Margaret Wood and Betty Dingwell; 3, Doreen Campbell and Marion Whysker.

Skipping, girls under 11—1, Mavis Pomeroy; 2, Elaine Rawlinson; 3, Dorothy Saunders.

Skipping, girls under 9—1, Sheila Whittemore; 2, Marion Whysker and Audrey Patterson; 3, Doreen Campbell.

Little brothers' race—1, Phil Radford; 2, Alfred Preiswerck.

Three-legged race, girls under 13—1, Megan Scott and Shirley Gunn; 2, Jean Clayards and Audrey Cridge; 3, Ruth McNeely and Jean Rae.

Three-legged race, girls 13 and over—1, Betty Albion and Phyllis Mill; 2, Jean Murray and Florence Greenway; 3, Winona Carruthers and Evelyn Wells.

Skipping, girls under 8—1, Sheila Beckwith; 2, Kathleen Nairn; 3, Olive Smith.

Little sisters' race—1, Stephanie Scott; 2, Nanette Wilshire.

Three-legged race, boys under 13—1, Bob Wilkinson and Jim Bramley; 2, Arnold Walker and Eric Orme; 3, Howard Ruffell and Kenneth Travis.

Skipping, girls over 13—1, Phyllis Mill; 2, Florence Greenway and Margaret Junget (tie).

Skipping, girls under 13—1, Jean Clayards; 2, Evelyn Aitken; 3, Megan Scott.

Bunny hop—1, Gordon Ker, Ronald Baird, Jim Harper, Jack Durrell; 2, Jean Clayards, Evelyn Aitken, Audrey Cridge, Winnie Pritchard; 3, Eric Orme, Arnold Walker, Rodney Cridge, Jimmy Turner.

Orange rolling, 9 and under—1, Rodney Nixon; 2, Glen Murdoch; 3, Roy Erickson.

Sack race—1, Arnold Walker; 2, Jimmy Turner; 3, Molly McCallum.

Slow bicycle race—1, Jim Syme;

Continued on Page 15, Column 7

Today's Sport Card

FOOTBALL
Province Cup

2:30—Saanich Thistles vs. Victoria City, Royal Athletic Park.

CRICKET

2:15—Cowichan vs. Five C's, Cowichan.

2:15—Shawnigan Lake School vs. Victoria "B," Shawnigan Lake.

2:15—Victoria "A" vs. Albions, Macdonald Park.

TRACK AND FIELD

2:15—University School annual athletic sports at the school grounds.

WRESTLING

8:30—At the Tillicum gymnasium, "battle royal" and three other bouts with the following wrestlers booked to appear: Pat Fraley, Harnam Singh, Ole Olson, "Bul" Martin, Herble Freeman and Big Ben Morgan. Local preliminary.

This advertisement is not published or displayed by the Liquor Control Board or by the Government of British Columbia.

BRAKES
TESTED FREE
SPECIALIZED SERVICE
ALL TYPES OF BRAKES RELINING AND ADJUSTING
BOULTBEE
(VICTORIA) LTD. 1100 YATES ST.

APPLE MARY — By Martha Orr

TODDY — Piecing It Out — By George Marcoux

POPEYE — By Segar

NAPOLEON AND UNCLE ELBY — By Clifford McBride

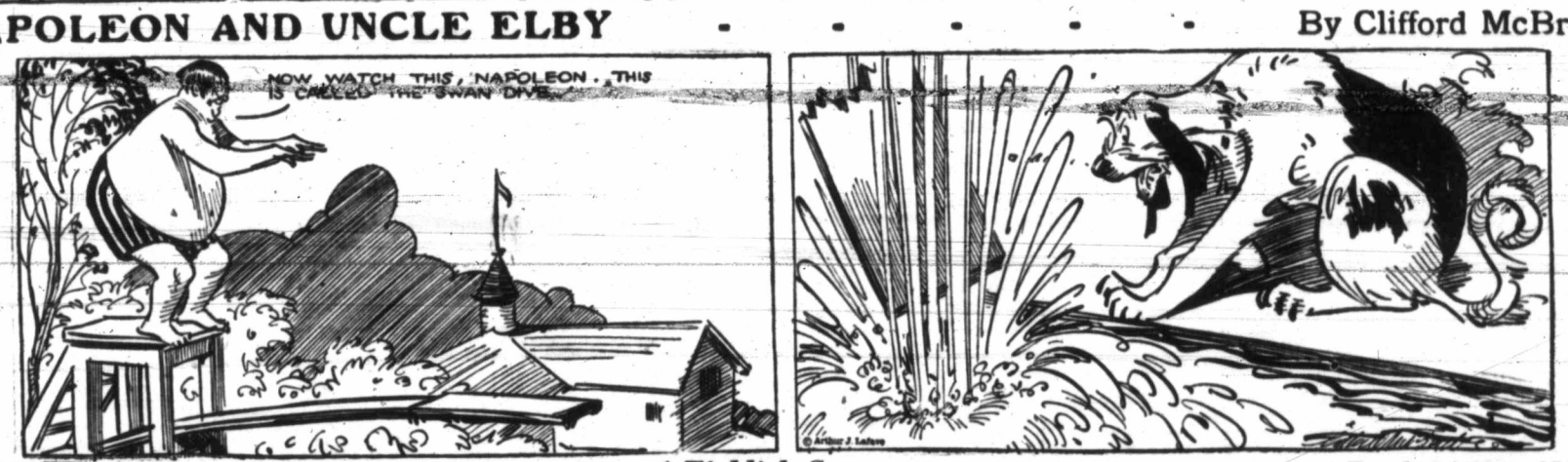

POP — A Ticklish Count — By J Millar Watt

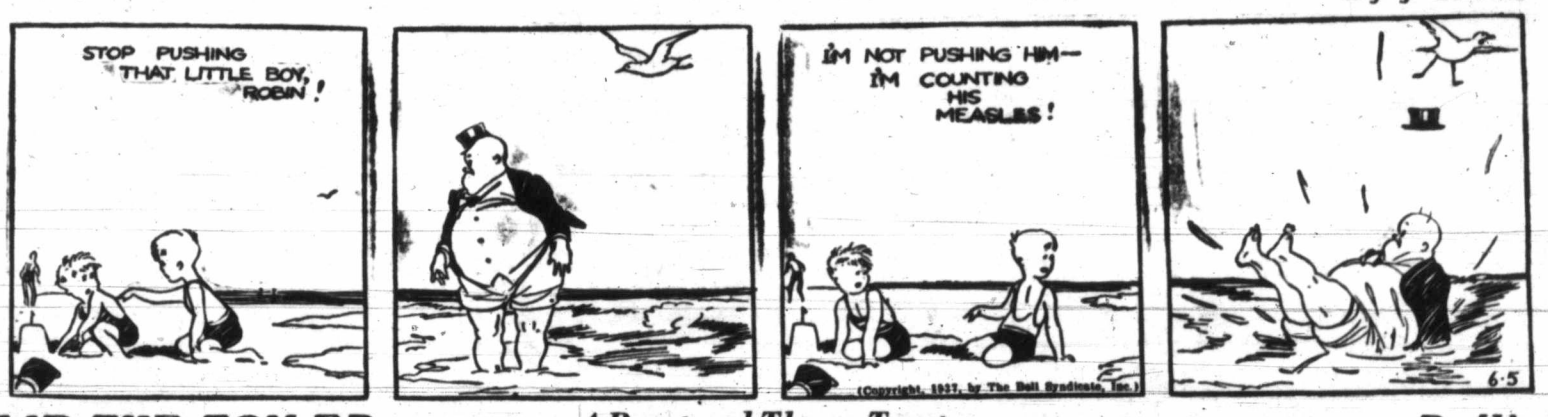

TILLIE THE TOILER — A Roast and Then a Toast — By Westover

DIXIE DUGAN — He Who Suffers— — By J P McEvoy and J H Striebel

Business and Professional Directory, Want Ads

The Daily Colonist

RATES FOR CLASSIFIED OR WANT ADVERTISEMENTS

Two cents a word each insertion; twelve cents a word a week, with a minimum of ten words, cash with order. No advertisement accepted for less than twenty-five cents.

Death and Funeral Notices, $1.50 first insertion; $1.00 for each additional insertion. Marriages, Cards of Thanks and In Memoriam Notices, $1.50 per insertion.

Birth Notices, $1.00 per insertion.

Business or Professional Cards of two lines or under, $2.50 per month. Additional space at $1.25 per line per month.

Advertisers who desire may have replies addressed to a box at The Colonist and forwarded to their private address. A charge of ten cents is made for mailing replies. In this case add three words ("Box......Colonist") to the count for the number of words.

Out-of-town readers of our advertisements ask advertisers to give address as well as phone numbers, as it is not always possible to communicate through the phone.

Any claim for rebate on account of errors or omissions must be made within thirty days from the date of the same, otherwise the claim will not be allowed.

The Colonist will not be responsible for more than one incorrect insertion of any advertisement ordered for more than one issue.

The Colonist service is available every day from 8 a.m. to 10 p.m., excepting Sunday. Just call Empire 4114.

To insure insertion, Classified Ads should reach The Colonist before 10 p.m. on the day previous to publication.

Classified Ads for The Sunday Colonist will be accepted up to 10 p.m. on Saturdays.

CLASSIFICATIONS

Acreage for Rent	83
Acreage for Sale	82
Acreage Wanted	84
Agents Wanted	16
Autos for Hire	66
Automobiles	65
Births	1
Bicycles and Motorcycles	40K
Boats and Launches	67
Building Materials	40A
Business Directory	33
Business Opportunities	75
Cards of Thanks	4
Church Notices	9
Clothing, Furs, Shoes, Etc.	40B
Coming Events	10
Dancing	25
Deaths	2
Dressmaking	28
Educational	23
Farms for Rent	86
Farms for Sale	85
Farms Wanted	87
Flats and Apartments to Rent	53
Flats and Apartments Wanted	54
Flowers	7
For Sale—Miscellaneous	40
Furniture	40D
Fuel	40C
Funeral Directors	6
Furnished Houses for Rent	55A
Furnished Rooms for Rent	49A
Furnished Rooms Wanted	50A
Hairdressers and Beauty Specialists	21A
Halls to Rent	36
Hotels	46
Housekeeping Rooms to Rent	51
Housekeeping Rooms Wanted	52
Houses for Sale	78
In Memoriam	5
Listings Cancelled	77
Lost and Found	29
Machinery	64
Market Specials	35
Marriages	3
Miscellaneous	37
Money to Loan	31
Monumental Works	8
Music	24
Musical Instruments	40E
Nursery Stock, Plants, [illegible]	[illegible]
Nursing and Convalescent Homes	20
Personal	21
Professional Directory	34
Property for Sale	80
Property Wanted	81
Poultry and Livestock	42
Radio	40F
Room and Board	47
Room and Board Wanted	48
Situations Wanted—Female	18
Situations Wanted—Male	17
Stoves, Ranges, Furnaces	40L
Summer Resorts	61
Swaps	41A
Teachers Wanted	15
Timber	74
To Exchange, Real Estate	76
To Rent—Miscellaneous	38
Unfurnished Houses to Rent	55B
Unfurnished Rooms Wanted	50B
Wanted—Female Help	14
Wanted—Male Help	13
Wanted—Miscellaneous	41
Wanted to Borrow	32
Wanted to Buy—Houses	79
Wanted to Rent—Houses, Unfurnished	57B
Wanted to Rent—Miscellaneous	39
Wood	33

2 DEATHS

HOPE—Henry Pollock Hope, late headmaster Brentwood College, born at Petworth, Sussex, a resident of Victoria for the past twenty-eight years, passed away after a brief illness at his home, 608 St. Patrick Street, Oak Bay.
Funeral services to be held at St. Mary's, on Saturday, at 2 o'clock. S. J. Curry & Son have charge of funeral arrangements.

APPLEBY—On Thursday, June 3, at the Royal Jubilee Hospital, John Henry Appleby, aged fifty-eight years, of Cowichan Lake. The late Mr. Appleby was born in England and had resided in the province for forty-six years, being employed with the Lake Logging Company. He is survived by a cousin, Mrs. A. M. MacKay, of this city.
The funeral will take place on Monday afternoon, at 3:30 o'clock, from McCall Bros.' Funeral Home. Interment will be made in Colwood Burial Park.

LINTON—On June 4, 1937, there passed away at St. Joseph's Hospital, Mrs. Alice Mary Linton, wife of Mr. William M. Linton, of Goldstream, aged fifty-five years; born in Cottam, Ontario, and a resident of this city and Goldstream for the past twenty-four years. There survive, besides her husband, two daughters, Mrs. A. E. Cole, of Duncan, and Miss Alice Nina Linton, at the family residence; one son, William Charles Linton, of Alberni, B.C.; also four brothers and four sisters.
The remains are resting at the chapel of the Sands Mortuary, Ltd., and the funeral will be announced later.

ROWELL—At the family residence, 766 Oliver Street, at an early hour, June 4, 1937, Charles Rowell, in his sixtieth year; born in Adelaide, South Australia, and a resident of Victoria for fifteen years. The late Mr. Rowell had been engineer on the cableship Restorer for thirty-three years. He is survived by his widow, in Victoria, and one sister, Mrs. Charles Franklin, of Kiriccaldy, Australia.
Funeral services will be held in Hayward's B.C. Funueral Chapel on Sunday at 2 p.m., Rev. A. E. Balfour Bruce officiating, after which the remains will be forwarded to Seattle for cremation.

PRESTON—On Wednesday, June 2, on Menzies Street, there passed away James Preston, aged seventy-eight years; born near Guelph, Ont., and a resident of this city for the past forty-nine years. There survive three nephews, one in Canada and two in the United States; also one niece, Mrs. I. F. Curtis, in Auburn, Maine.
He was a valued member of Victoria Far West, Knights of Pythias No. 1, and Aerie No. 12, Fraternal Order of Eagles, under whose auspices the funeral will take place on Saturday, June 5, at 3:30 o'clock, in the chapel of the Sands Mortuary, Ltd. Rev. James Hood will officiate and the remains will be laid at rest in Ross Bay Cemetery.

PONSFORD—There passed away at an early hour Thursday morning, June 3, in St Joseph's Hospital, after an accident, Walter John Ponsford, aged twenty-two years; born in Hampshire, England, and a resident of Glanford Avenue, with his parents, Mr. and Mrs. Robert Ponsford, for the past ten years. There survive, besides his sorrowing parents, three brothers, Gordon, his twin, and Raymond and Edward, and a sister, Miss Doreen, all at home.
The funeral will take place on Saturday, June 5, at 1 o'clock, in the chapel of the Sands Mortuary, Ltd. Rev. S. J. Wickens will officiate and the remains will be laid at rest in the returned soldiers' plot at Royal Oak Burial Park.

TARGETT—At the Royal Jubilee Hospital on Wednesday, June 2, 1937, there passed away Miss Winnifred Eldridge Targett, aged thirty-seven years; late residence, 756 Cloverdale Avenue. The late Miss Targett was born in Cumberland, B.C., and had resided in Victoria nearly all her life. There remain to survive her passing one brother, John T. Targett, and one sister, Miss Myrtle Targett; also her grandmother, Mrs. L. Bell, all at the family residence; an aunt, Mrs. G. Gaiger, and one cousin, Darrel Gaiger, both of this city.
The funeral services will be conducted in the chapel of the Sands Mortuary, Ltd., on Saturday, June 5, 1937, at 2:15 o'clock. Rev. E. F. Church will officiate and the remains will be laid at rest in the family plot in Ross Bay Cemetery.
(Vancouver papers please copy.)

2 DEATHS (Continued)

CLUNK—On Tuesday, June 1, at the Royal Jubilee Hospital, Alfred James Clunk, aged seventy-four years, of Daffodil Avenue, Marigold. The late Mr. Clunk was born in England and had resided hree for forty-eight years. He is survived by, besides his widow, one sister, Mrs. F. Salmon, of Mount Tolmie; one daughter, Mrs. J. R. Drysdale, of Premier, B.C., and five sons, P. A. Clunk, Geraldton, Ont.; O. Clunk, Premier, B.C., and William, Frederick and Raymond, all of this city; also six grandchildren.
The funeral will take place on Monday afternoon, at 2 o'clock, from McCall Bros.' Funeral Home. Rev. F. Comley will conduct the service, after which interment will be made in the family plot at Ross Bay Cemetery.

KIRK—Yesterday, at the Royal Jubilee Hospital, George Edward Kirk, aged sixty-nine years, of 1420 Taunton Street. Mr. Kirk was born in Norfolk, England, and came to Canada as a boy, living in Ontario and Alberta before coming here to reside, twenty-five years ago. He was for many years a member of Lakeview Lodge, I.O.O.F., of Toronto, later transferring to Victoria. He is survived by his widow, Ada L. Kirk, and one son, Reginald B. Kirk, at the family residence, and two grandchildren, in Nanaimo.
The remains are resting at McCall Bros.' Funeral Home and the funeral will take place on Saturday afternoon, at 2:30 o'clock, from St. John's Church. Canon F. A. P. Chadwick will conduct the service, after which interment will be at Ross Bay Cemetery. (No flowers, by request.)

CLARKE—On Thursday evening, June 3, there passed away at the Royal Jubilee Hospital, Mrs. Susannah Mary Clarke, wife of Mr. William Charles Clarke, of McTavish Road, Sidney. The late Mrs. Clarke was fifty-nine years of age, born in Stallbridge, Dorset, England, and a resident of Saanich for the last eighteen years. There survive, besides her husband, one daughter, Miss Elizabeth Clarke, at the family residence; a daughter, Mrs. John Walker, in Vancouver, B.C.; two grandchildren; also two brothers, in England. Mrs. Clarke was well known by many readers of The B.C. Farm and Home Journal, as she wrote the story of "Aunt Susan." She also wrote several books in England before coming to Canada, among them were "Materialism" and "Motoring Through Dreamland."
The remains are resting at the chapel of the Sands Mortuary, Ltd., and on Monday, June 7, the cortege will leave the chapel at 9 o'clock, and at 10 o'clock Mass will be celebrated in St. Elizabeth's Roman Catholic Church, Sidney, and the remains will be laid at rest in the West Saanich Catholic Cemetery. (Vancouver papers please copy.)

6 FUNERAL DIRECTORS

S. J. CURRY & SON
Funeral Directors
Cor. Quadra and Broughton Streets
Phone G 5512

Distinctive Funeral Service in Our New Mortuary at Moderate Cost
Experienced Lady Attendant
SANDS MORTUARY, LTD.
Phones: E 7511, G 3530 1803 Quadra St.

THOMSON FUNERAL HOME
1625 Quadra St., Next First United Church
Lady Assistant
Nowhere a Finer Service, Nowhere a Fairer Price
Phone G 2612, Day or Night

HAYWARD'S B.C. FUNERAL CO., LTD.
Established 1867
734 Broughton Street, Victoria, B.C.
Phones
Empire 3614 Garden 7679
Garden 7682 Empire 4065

McCALL BROS.
"The Floral Funeral Home"
Office and Chapel, Cor. Johnson and Vancouver Streets
Phone Garden 2012

7 FLOWERS

A. J. WOODWARD & SONS, LTD., established 1892. Designs, bouquets, flowers; anywhere, any time. Store, G 5614. Night, G 6298.

ANY FLORAL DESIGNS at lowest prices. Pollock Bros., 1315 Douglas St. G 5315.

BROWN'S VICTORIA NURSERIES, 618 View. Design work executed; lowest prices. We grow our flowers. G 6612; G 3521.

BALLANTYNE BROS., LIMITED
1211 Douglas Street Phone G 2421
We Telegraph Flowers
CUT FLOWERS AND DESIGNS

FLORAL ART SHOP
T. G. M. CUSTANCE, Mgr.
Distinctive Funeral Designs
639 Fort Street Phone E 4813

8 MOUMENTAL WORKS

STEWART MONUMENTAL WORKS, LTD. Take No. 6 car to works. 1401 May Street. Phone G 3452.

10 COMING EVENTS

A BIG CANADIAN OLD-TIME DANCE, tonight, Lake Hill Community Centre, 8 to 12, Irvine's Orchestra, Cliff Moore, M.C.; 35c, including supper. Bus at 12. Several prizes and tombolas. You'll find your friends there.

ANNOUNCEMENT! BIG GALA OLD-time novelty dance, tonight, 8:30-12, Haymakers' six-piece orchestra; G. Girton, M.C. Bagpipes for eightsome reels. Novelties, prizes, serpentine, refreshments, 35c. Remember "We'll be seeing you!"

DANCE ANNOUNCEMENT! SATURDAY, at the Shrine Auditorium. "The Pied Pipers" present Birnie's Melodiers, 6-piece orchestra. Don't miss it Admission 35c.

ESQUIMALT ATHLETIC ASSOCIATION, Fraser Street, progressive five hundred, Saturday, 8 o'clock. Prizes; refreshments; 25c.

McMORRAN'S, THE SEASIDE DANCING pavilion, Cordova Bay. Dancing every Saturday night; Stan Orrick's six-piece orchestra, with Bunk McEwen at the piano; 35c; tombolas.

OLD-TIME DANCE, 414 SKINNER ST., Saturday, 8:30 to 12, Scafe's Orchestra, Scotty McKenzie, M.C. Take No. 5 car. Refreshments; 35c.

PROGRESSIVE FIVE HUNDRED, PRIDE of the Island Lodge, S.O.E. Hall, tonight, 8:30 o'clock prompt. Good prizes. Admission 25c.

PARTNER FIVE HUNDRED TONIGHT, 1230 Government. Prizes: Two $4, two $2, two $1 and ten-bid.

PARTNER PROG. WHIST, COAST HALL, 9 p.m. Two $5, 2 $2.50, 2 $1.50, special.

THE WOMEN'S BENEFIT ASSOCIATION will hold an old-time dance, Monday, June 7, in Foresters' Hall, Cormorant St. 25c; refreshments.

13 WANTED—MALE HELP

AIR-CONDITIONING, REFRIGRATION, also aviation engineering, instructions available to several young men. State age, education, etc. Box 9461 Colonist.

AMATEUR ARTIST, WILLING TO learn. Write Kay's, 230 Main Street, Winnipeg, Canada.

OPPORTUNITY FOR YOUNG MEN TO train for Canadian aviation positions. Box 100, Colonist.

SINGLE MAN, FOR FARM; TEAMING experience necessary. Give reference. Wages $20 and board. Box 116, Colonist.

WANTED — NEAT-APPEARING MAN, thirty-five to forty years of age, for sales work to call on new home builders, etc. Compensation of salary and commission, with possible average earnings around $200 per month. Man chosen must be permanent resident of city, well acquainted, and have car. Write giving full particulars concerning yourself to Box 80, Colonist. All replies confidential.

WANTED—MAN FOR DAIRY. MUST BE good milker. Box 42, Colonist.

14 WANTED—FEMALE HELP

AMATEUR ARTIST, WILLING TO learn. Write Kay's, 230 Main Street, Winnipeg, Canada.

EXPERIENCED GIRL FOR HOUSE-work; good references required; sleep in. E 3520.

GIRLS FOR STRAWBERRY AND LOGAN picking. W. Bickford, Keating, 30G.

PROTESTANT MARRIED LADY, INTERested in feminine hygiene work. Capable of handling agency. Box 109, Colonist.

RELIABLE WOMAN, GENERAL HOUSE-work, View Royal. G 7995.

STRAWBERRY PICKERS; NO SHACK. Wilson, San Juan Ave., Gordon Head.

YOUNG WOMAN, PART-TIME HOTEL work; age, experience, references. Box 102, Colonist.

14 WANTED—FEMALE HELP (Continued)

WANTED — IMMEDIATELY, 3 MONTHS or permanently, capable mothers' help, country, 2 children. Reply Box 108, Colonist.

17 SITUATIONS WANTED—MALE

A. J. GREGG — HOUSE WINDOWS cleaned, outside, 5c each. G 5023.

CHAUFFEUR-GARDNER, VALET, OR caretaker, no family, first class experience and references, town or country. G 3152. Box 87 Colonist.

EXPERIENCED JANITOR, YOUNG, VERsatile, wishes similar post. Paint, paperhanging, etc. E 8102 after 6 p.m. Dunne.

ENGLISH PROFESSIONAL GARDENER, greenhouse expert, 32 years experience, wants steady position. Box 90 Colonist.

EXPERIENCE, PAINTING, KALSOMINing, low prices. E 4270.

LATHING, PLASTERING, REPAIRS. Anywhere. Thomas G 5116. G 5168.

YOUNG MAN NEEDS WORK. WILL APpreciate anything. Phone G 7891. Douglas.

17A PAINTERS AND DECORATORS

A Reasonable Price, Day or Contract, Wall papering, painting, etc. E 3977, E 2216.

PAPERHANGING, KALSOMINING, painting; work guaranteed. G 3471.

ROOMS PAPERED, Reasonable. Painting, kalsomining. Guaranteed. G 1669.

17C CARPENTERS AND CONTRACTORS

ALTERATIONS, HOUSE-RAISING, CONcrete work, repairs. O'Regan. G 7662. G 2258.

ANYTHING IN BUILDING OR REPAIRS. Roofing a specialty. T. Thirkell. E 4625.

CARPENTERING, ALTERATIONS, REpairs. Low charges. E 4270.

CARPENTER, CABINET WORK AND ALterations. Repairs. Fencing. G 3802.

17E GARDENERS

GARDENING, ALL BRANCHES, BY EXpert. Day or contract. G 6074.

LAWN WORK, DIGGING, CULTIVATing, odd jobs; day, hour; reasonable. G 4460.

LAWNS AND BORDERS KEPT IN ORDER by hour or day. E 6825.

18 SITUATIONS WANTED—FEMALE

EXPERIENCED, RELIABLE COOK-GENeral desires position. Phone E 8034, between 10 a.m.-12 noon.

EXPERIENCED KNITTER OR ON fancywork, wishes work in store as instructor. Box 68 Colonist.

EXPERIENCED COOK FOR SMALL camp or institution, best of references. Box 69 Colonist.

RELIABLE WOMAN OF MIDDLE-AGE seeks position as housekeeper for gentleman. No objection to country. References. Box 36, Colonist.

RELIABLE EXPERIENCED COOK-GENeral; references. G 7018, forenoons.

20 NURSING AND CONVALESCENT HOME

STRATHSPEY NURSING HOME, 430 Dallas Road. E 3767. Convalescent and chronic patients. Home for the aged.

21 PERSONAL

AVOID THE UNCERTAINTY—SEE THE tested proof before having your next permanent. Bert Waude Hairdressing. Phone E 4023. 709 Fort Street.

A DELICIOUS Luncheon or Dinner with boiled or baked fresh spring salmon. Askey's Fish Market, 624 Yates. G 7101.

ACCURATE LIFE READINGS BY MME. Mobius. Fee moderate. Balmoral Hotel, 1109 Douglas Street.

CRYSTAL READINGS. W. HOLDER. Room 70, Surrey Block, daily, 2-5.

DRY CLEANING AND DYEING. CITY Dye Works, Geo. McCann, Mgr. G 1621.

ELDERLY OR MIDDLE-AGED COUPLE to care for furnished house. Box 51, Colonist.

ENGLISH MILADY HAND LAUNDRY—Shirts 10c up, collars 3c up. Gents' mending. Courtney at Douglas. E 6192.

ECZEMA, ITCH, PSORIASIS, LEG ULcers. Try Geo. Lee's Chinese Remedy. 638 Cormorant. Depart. and Drug Stores.

ELECTROLUX MACHINES FOR SPRING cleaning. Rent one by the day. We deliver. De Lux Home Service. E 1814.

FANNY HOBBLE SAYS: "WALKING IS now a pleasure to me. Nu-Feet Insoles, medicated with seven alkaline healing antiseptic salts did it. They banished every trace of foot odor, tenderness, swelling and burning." Price 25c a pair. If your druggist cannot supply you, order direct. The Stulven Manufacturing Co., 559 College Street, Toronto.

HATS CLEANED AND BLOCKED. VICtoria Hat Mfg. Co., 611 Yates. E 3515.

JERSEY MILK, EARLY MORNING DElivery. Free sample. Phone Empress Dairy. E 4371.

JUST ARRIVED, NEW CROP MAPLE sugar and syrup. Lilley's Confectionery, 1409 Douglas Street. Phone, E 5511.

KENDALLWOOD TEA ROOMS, ALBERT Head Road, now open. All home cooking

MODERN FLOORS, SILENT, RESILIent. All colors, in any design. Azrock carpet tile. Rubber tile. Air-pad rubber flooring. Cork tile. Installed on new or old floors, wood or concrete. Multifloors, 402 Union Building Telephone E 6334

McLEAN'S BAKERY TWO STORES. 1304 Douglas St and 1052 Pandora Ave

OIL BURNER SERVICE, CLEANED; UNsatisfactory burners corrected. E 3738.

PAINTINGS OF YOUR PETS, ON APproval. Inquire F. L. Beebe, Colquitz.

HEPATOLA

RELIEVES stomach, liver and bladder troubles. Results in one day. Symptoms: Gas on stomach, pains in right side, under shoulder blades and across hips. Price $5. Mrs. George S. Almas, Saskatoon.

REDECORATE UNDER GOV'T HOME Improvement Plan. Full particulars at Harte-Andrews Paints Ltd., 711 View G4713.

SEE OUR SILVER FOX FURS OF UNsurpassed quality before you buy. Get your furs direct from the ranch and save money. Malahat Fox Ranch, Saanich Road. Phone Albion 62Y.

SOUND TRUCK FOR RENT — FOR street advertising, political rallys, picnics, etc. Rates reasonable. H. D. Mainwaring & Co., 722 Fort Street. G 7821.

SALES, Service. Reconditioned machines. Can. Toledo Scale Co. 1421 Govt.

5000 CLUB—LOW RATES. PROMPT payment in case of death. Mutual Benefit Society. Particulars 609 Yates St.

100% JERSEY MILK, DELIVERED FOR breakfast Riverside Dairy G 3822

WEDDING INVITATIONS
and
PERSONAL STATIONERY
Require Close Attention to Detail

WE SPECIALIZE

In This Class of Work and Are Confident You Will Be Pleased With Our Efforts

THE COLONIST
1211 Broad Street Phone G 5241
Printing — Lithographing
Bookbinding — Engraving

21A HAIRDRESSERS AND BEAUTY SPECIALISTS

A LASTING PERMANENT—IN OTHER words a Firth Brothers' permanent, skillfully done. Popular price. 635 Fort Street. E 2544.

A SPECIAL RATE IN PERM. WAVING, guarant'd. Bobette Beauty Salon. G 6852

HOLLYWOOD BEAUTY SHOP, 617 FORT. Clean-up facial given with all work.

HILDA BEAUTY SHOP, CORNER WINDsor and Newport. E 0722.

HAIRDRESSING IN YOUR HOME. EXperienced operator. Empire 7502.

IF YOU WISH FOR SMARTNESS, HAVE Mr. Miles, of La France Beauty Salon, style and cut your hair. New location, 727 Yates St. G 7443.

VICTORIA BEAUTY PARLORS. CALL E 8515 for a good permanent. All experienced operators. 1218 Broad Street.

DOUBLE SERVICE IN WANT ADS

You can telephone your answers as well as your classified advertisements to The Colonist. Readers are often interested in Want Advertisements that do not carry the names or addresses of advertisers, but a Colonist box number. For the accommodation of those readers who find it inconvenient to write an answer and to serve the advertiser better

We Will Take Replies to Box Numbers Over the Telephone

The Colonist service is available from 8 a.m. to 10 p.m., excepting Sundays. Phone Empire 4114.

21A HAIRDRESSERS AND BEAUTY SPECIALISTS (Continued)

THE FAMOUS HOLLYWOOD DUART Cream of Milk face creams and lipstick carried at the La France Beauty Salon. Bring your skin troubles here. Our qualified skin specialist will diagnose your skin. New location, 727 Yates St. G 7443.

THE HOLLYWOOD Beauty Shop, 617 Fort. Expert service; special prices. E 0433.

WE HAVE ALL THE LATEST METHODS of permanent waving, including the famous Hollywood Duart method and the no-machine methods. Also a very special white hair method with 100% guarantee of no discoloration. No machine, no discomfort. La France Beauty Salon—New location, 727 Yates St. G 7443.

HERE IS GOOD NEWS!

Victoria Ladies — Visit the new LOW-PRICE DEPARTMENT we have just opened. We know many of you would have liked to have a permanent long ago, but you have been unable to afford a high-priced wave.

Phone Now About Our Low Prices
AVALON ANNEX
E 0523 1104 Douglas St.

APPEARANCE . . .
can be immeasurably added to by hair kept soft, bright and lustrous, through regular visits to MAISON TYRRELL, the Hairdressing Specialists in David Spencer's.

23 EDUCATIONAL

BUSINESS, RADIO AND PREPARATORY courses of study. Day and evening classes. Sprott-Shaw School. E 7184.

COACHING FRENCH AND GERMAN. Moderate terms. Mrs. K. W. Bladen. Phone.

COACHING MATRIC EXAMS, ALL SUBjects. Expert teachers. E 7638, G 6882.

MATHEMATICS AND PHYSICS—EXpert tuition by experienced and successful coach. E 0235.

24 MUSIC

ERNEST SEMPLE, VIOLIN; MRS. E. Semple, piano and theory. G 7785.

24A PIANO

BE Popular: Shefte Rapid Piano Course, 12 lessons, K. Buckman, Box 9678, Colonist.

25 DANCING

BALLROOM AND TAP; PRIVATE. Mr. and Mrs. Geo. Rosaly. E 4854.

LEARN TO DANCE! FLORENCE CLOUGH Dance Academy, 830 St. Charles. E 2776

VIOLET FOWKES STUDIO—ALL TYPES dancing. 1112 Government St. E 2066.

WANTED — EVERY MATRICULATION student to use Shurpass Notes, prepared by qualified teachers. Make sure of passing. Shurpass Matric System, Dick Bldg., Broadway, Vancouver, B.C.

29 LOST AND FOUND

LOST—IN COACH LINE WAITING-room or Gordon Head bus, brown zipper purse containing change purse, money and eyeglasses. Reward. Phone Albion 83L.

LOST—ON FRIDAY, LADY'S BROWN handbag, containing money, keys, papers and bankbook. Finder please phone E 5276. Reward.

LOST—WEDNESDAY EVENING, UPlands, biscuit-color Cairn terrier, with blue leather collar and lead. Reward. Miss Ogilvie, E 2880.

LOST—SMALL BROWN FEMALE PUP, Thursday; answers to "Queenie." Please phone G 4411.

LOST—$10 BILL, CITY. PHONE E 8551 or G 7817.

31 MONEY TO LOAN

A MORTGAGE LOAN CAN BE ARranged by us in any amount, repayments to suit. Building loans a specialty. Low interest. Quick decisions Moderate charges. P. R. Brown & Sons Ltd., 1112 Broad Street. Phone G 7171

ANY REQUEST FOR A MORTGAGE APpreciated See H. C. Holmes, Pemberton & Son, Ltd., 625 Fort Street G 8124.

FOR LOANS UNDER DOMINION HOUSing Act see Alfred Carmichael & Co., Ltd., 1216 Broad Street. Phone G 7341.

IN SUMS TO SUIT, MONTHLY, QUARterly or annual payments, current rate of interest—quick decisions—moderate and fair fees. Brown Bros., 314 Pemberton Bldg

MONEY TO LOAN—DOMINION HOUSing or ordinary loans. Heisterman, Forman & Co. E 4161.

33 BUSINESS DIRECTORY

CHIMNEY SWEEP

HEARN, CLEAN SWEEP, PHONE G 2843, 3167 Rose Street.

EMBOSSED STATIONERY

PRIVATE STATIONERY EMBOSSED IN any design or color. The Colonist Commercial Printing Dept., Garden 5241.

FLOOR SURFACING

V. L. HARDWOOD FLOOR CO., 707 Johnson. Free estimates. G 7314.

INSURANCE

FIRE AUTO INSURANCE — SEE LEE, Fraser & Co., Ltd., 1222 Broad Street.

LAWN MOWERS

A. J. WORTH, 636 JOHNSON ST. E 7051. Try our new lawn mower grinder, an easy-running job assured; sharpened, adjusted, collected and delivered, $1.

AT PEDEN BROS., LTD., 1410 DOUGLAS Street, phone G 5911. Lawn mowers sharpened, $1.00. Free delivery both ways.

AT ELVES BROS.' LAWN MOWER Shop. Guaranteed keen cutting edge on mower, $1. Free del'y. 1423 Broad. E 0662.

LITHOGRAPHING

LITHOGRAPHING — LITHOGRAPHING, engraving and embossing. Nothing too large and nothing too small. Your stationery is your advance agent. The Colonist Printing & Publishing Co., Ltd.

PUBLIC STENOGRAPHER

ETHEL SEYMOUR, 207 CAMPBELL Building, Douglas Street. Phone Garden 2525. Authors' manuscripts, law and general. Strictly confidential.

WINDOW GLASS

WINDOW GLASS REPLACED AT shortest notice. Auto glass replaced while you wait. Mellor Bros., Ltd., 819 Broughton Street. Phone G 5021.

WOOD AND COAL

A BIG SUMMER SALE, 1,000 CORDS AT rock-bottom price. Dryland wood; best quality; cheaper than salt water wood prices. Heavy slab and block mixed, guaranteed A 1 fir wood, never in salt water, all good stove lengths, regular $3.75, now $2.75 cord, three cords $7.75, ten-cord lots $25.00; inside block, $4.00 cord, three cords $11.50; dry cordwood, $4.00; dry kindling, $4.00 cord. Old John Wood Company. Agents for YOUBOU TIMBER COMPANY, 2514 Douglas Street. Phone E 2743.

ALL BEST WOOD FOR WINTER'S SUPply of millwood. Specials this week: Semi-dry millwood at $2.80, bone-dry millwood at $3.70 and bone-dry slab at $4.95. Famous Fuel Co. Night and day E 2924.

33 BUSINESS DIRECTORY (Continued)

ANOTHER BIG SALE — DRY INSIDE blocks, mixed with heavy bark slabwood, from Up-Island, an ideal all-round wood, $3.25 cord; 3 full cords $9.50. Never in water. Every piece bone dry—12-in. Malahat slabs, first-class wood for kindling or range, $5.50 cord; 1½ cords for $8.00. Prompt, reliable service. Ronald R. Hopkins Coal & Wood Co. E 7916.

A BIG SNAP—DRY INSIDE BLOCKS and bark slabwood, 12-inch, never in water, all fir, no cedar or hemlock, ready to burn, reg. $4.25, now $3.25 cd. Also bone-dry kindling, reg. $5.00, now $4.00 cd. National Fuel Company. G 5215.

ALL LOGS BROUGHT TO VICTORIA by truck and sawed up at our own mill; guaranteed first-growth fir, with heavy bark; never been in water; better than cordwood; $3.25 cord, reduction for more than two cords. Point Ellice Sawmill, Ltd. E 8311, night E 3182.

A SPECIAL PRICE, ONE WEEK, SOOKE dry fir blocks, mixed with bark slab, 12-in., guaranteed never in water, beats cordwood, regular $3.75, now only $2.75 cd., 2 cds., $5. Sooke Dry Wood Co. E 5925.

A BARGAIN — DRY BLOCKS, MIXED heavy bark slab, from Sooke. Guaranteed Douglas fir and never in water, ready to burn, one cord, $2.75; two cords, $5.40. Agents Kapoor Lumber Co. E 9111.

ALL FIRST-CLASS CORDWOOD — 150 cords, $2.75 cord, in the bush. 1609 Gladstone Avenue.

ALL FIR MILLWOOD, 2 CORDS FOR $5. Heavy slabs, 2 cords $6. Inside, 2 cds. $7.50. Colwood Wood Co. G 4044.

BARGAIN—SPLIT WOOD, ready for cook range; saves trouble and time. Also heavy bark slabwood mixed with inside blocks, best quality in town, from Duncan tie mills, never in water; ready to burn; no cedar, hemlock or short lengths; goes twice as far as millwood; 12-in. specially for furnace, fireplace and cook range; guaranteed; reg. $4 cd., now 3 cds. $8.50, 1½ cds. $4.50, 1 cd. $3.25. Sole agent, Hillcrest and Mayo Bros. G 3015.

BEST MALAHAT HEAD RIG SAWDUST, $3.25 per unit. J. E. Painter & Sons, 617 Cormorant Street G 3541

OK. FUEL CO.'S BIG SALE—KILN-dried 12-in. for kitchen and kindling; quick, hot fire. Ideal Summer wood. Reg. $5; now $4. Up-Island 12-in. slabs and blocks; reg. $4; now $3.25; 2 cds. $6.25. G 2452.

BONE-DRY BOXWOOD, $3.00
CAMERON WOOD & COAL CO.
1114 Broad St., Opposite Spencer's E 4135

$3.75—UP-ISLAND SLAB, 12-in. RODgers' Wood Co., Alpha St. G 2214.

34 PROFESSIONAL DIRECTORY

FOOT SPECIALIST

J. H. NAROD, REG. CHIROPODIST, 210 Bank of Toronto Building. G 2725.

MASSAGE

MRS. H. LORBEER, SWEDISH MASsage, steam bath. 1052 View St. G 1752

MRS. BARKER, MASSEUSE, VAPOR baths, chiropodist. 225 Howe. G 1661

OSTEOPATHIC PHYSICIANS

DR. VERNON B. TAYLOR, REGIStered and licensed. 406-7-8 Belmont Building. Phone Empire 7823.

PATENT ATTORNEYS

FETHERSTONHAUGH & CO.
Patents and Trade Marks
Offices Throughout Canada and U.S.
789 W. Pender, Vancouver. Phone Sey. 3796

ERNEST E. CARVER, F.P.I.C.
Registered Canada and U.S. Patents and Trade Marks in All Countries
789 W. Pender, Vancouver. Phone Sey. 1252

SWEDISH MASSAGE [illegible]

COLONIC IRRIGATIONS, MASSAGE, P.G. Mayo Bros. 506 Campbell Bldg. E 2721

37 MISCELLANEOUS

SAWS, ALL KINDS, FILED, SET, gummed, etc. Phone W. Emery, 1567 Gladstone Avenue.

DO NOT TREAT

Your Printing as Just Another Expense

Every Piece of Printed Matter That Leaves Your Office Carries a Message

Emphasize That Message by the Use of Quality Printing

THE COLONIST
1211 Broad Street Phone G 5241
Printing — Lithographing
Bookbinding — Engraving

40 FOR SALE—MISCELLANEOUS

40A BUILDING MATERIALS

A FINE LOT OF HARDWOOD DOORS, mantels, floors, stairway, trim, plumbing, lumber, etc. Enquire Corner of Stanley and Fort Streets.

CANADIAN Western Woodworkers Sashes, doors and general millwork G 4012

SIDNEY SPEEDY SERVICE

IF you are considering building a Summer cottage or an addition to the one you have, now is the time to do this work.

Let us give you an estimate on the material required.

SIDNEY LUMBER
Phone G 2515 2116 Government St.

SHINGLES XXXXX, NO. 2, $1.50 SQR. Good quality. Dalziel Box Co. G 1422.

THE MOORE-WHITTINGTON LUMBER COMPANY, LIMITED
Established 1893
LARGE STOCKS—RIGHT PRICES
Lumber, Millwork, Gyproc, Masonite, Shingles, etc.

40B CLOTHING, FURS, SHOES, ETC.

TWO SUITS, SIZE 36, BLUE, ALMOST new, only $12.50; brown, $8. Both in excellent, clean condition. E 5653.

40D FURNITURE

BEATTY WASHING MACHINE, WITH tub and stand, $75. Moffat Electric range, $17.50. Holland Bros., E 0913, 733 Fort Street.

CHESTERFIELD SUITES, RADIOS, ELEC. orthophonic gramophones, Goderich organ, cheap 1317-1319 Broad.

FOR SALE — SOME FURNITURE, MONarch range, electric range. Call after 6 p.m. 3351 Quadra Street.

HIGHEST PRICES PAID FOR NEW AND used furniture Hub Furniture, G 6425.

TO BE SOLD—12 BRAND NEW CHESterfield sets, latest styles and covers, every set a bargain. Can be seen at Heaney Storage Co., Wharf St. Easiest terms.

BIGGEST STOCK in TOWN of "BETTER CLASS" Used Furniture Coupled with GREATEST SERVICE at
WILLOWS, PLOWMAN CO.
705 Johnson St. Phone G 4424

40E MUSICAL INSTRUMENTS

PORTABLE PHONOGRAPHS, $19.95; auto radios from $57.75; also used phonographs, suitable for camp use, at low prices. Fletcher Bros. (Vic.), Ltd.

40F RADIO

COMPLETE CHECK OF YOUR RADIO, $1.50 P. E. George E 4421

GENERAL ELECTRIC RADIO, 1936 MANtel model, $35. 922 Blanshard.

PUBLIC ADDRESS SYSTEMS FOR SALE or rent; fully licensed. H. D. Mainwaring & Co., 722 Fort St. Phone G 7821.

RADIO PARTS, TUBES, BATTERIES, speakers. Everything for the set builder and amateur at lowest prices. F. P. Walker, 708 Cormorant St., Victoria. E 9521.

RADIOS FOR HIRE, WEEK OR MONTH. Aaronson's, 1328 Government G 4[illegible]

7-TUBE ALL-WAVE VICTOR BATTERY radio, $29.95. Kendall Radio, 843 Yates. G 4711.

40K BICYCLES AND MOTORCYCLES

BICYCLE TO WORK. A GOOD MAchine is your best friend. Terms arranged so you pay as you ride. Robinson's, 1220 Broad Street, opposite Colonist.

BICYCLES, $12.50 TO $18.75, ALL SIZES. Victory Cycle Works, 1328 Gov't.

HELP YOUR KIDDIE PASS HIS EXAMS. Promise him a bicycle from Harris' if he gets through. Many English and Canadian machines to choose from at prices that suit. Harris' Bicycle Store, 738 Fort Street. G 7824.

$15 CASH—C.C.M. BICYCLE. GOOD condition; boy 14 to 18. G 5477.

40 FOR SALE—MISCELLANEOUS (Continued)

FOR SALE—1930 HARLEY-DAVIDSON "45," first-class shape, new Duco paint job, new tires, $150, terms. G 3214.

40L STOVES AND RANGES

A BURBANK RANGE, SLIGHTLY used, in new condition, cost $123.50; sale price, $87.50. Terms arranged. Coast Hardware, 1418 Douglas Street.

ALMOST NEW CREAM ENAMEL RANGE, waterfront, steel top, $42.50. Carter's Stove Store, 822 Fort Street. E 3511.

ALWAYS GOOD BARGAINS IN USED kitchen ranges, on display at McDowell & Mann, 1000 Douglas St. E 4138.

DOUBLE-OVEN MONARCH RANGE, brass coil, $110; A 1 shape. B.C. Hardware, 718 Fort.

FOR GOOD, NEW AND USED RANGES, boilers, furnaces and all good repairs: Southall, 801 Fort St G 2961.

GAS RANGE, BEACH (LADY BETTY), with heat control, etc., like new, used only few times, bargain, $45. E 4803.

THE MOST COMPLETE LINE OF USED ranges and heaters. Hub Furniture Company, 713 Johnson. G 6425.

1 FOUR-HOLE MODERN RANGE AND oil burner, with copper coils; used. Special, $39.50. Third Floor, Hudson's Bay Company.

40X MISCELLANEOUS

ATTENTION! Sale of Sewing Machines, $16 and up. Taylor & Co., 728½ Fort.

ALL SCREENED TOP SOIL, GUARANteed no weeds; $4.50 double load. Weathered rock. Old manure. G 4210.

ALL-SCREENED SOIL, ROCK, MANURE, clay, cinders, dble. load $3 del. G 5564.

DE LUXE MODEL KELVINATOR REfrigerator, special price to clear, $225. This is a snap. All porcelain enamel. Murphy Electric Co., Ltd., 751 Yates St. G 1713.

EARWIG BAIT — GUARANTEED MADE to Government formula. The Staneland Co., Ltd., 840 Fort Street.

ELECTRIC TRAVELING IRON, $1. Phone E 1667.

FOR SALE—SUITCASES, 26 INS., $1.50; 8-power prismatic glasses, $17.50; field glasses, $4.75; Rolls Razors, $3.75; pocket cameras, $1.25; men's wrist watches, $4.75; flashlight batteries, 5c; radio tubes, 25c; Thermos bottles, 29c; metal lunch kits, 60c; Dunlop outer tires, $1.25; new inner tubes, 60c; boy's bicycle, $12.50; Waltham and Elgin watches, $4.75; latest style spectacles to suit any sight, $2.75. Aaronson's Wholesale & Retail, 1328 Gov't St., cor. Johnson.

GOLF CLUBS—SET STEEL-SHAFTED, matched Alex Marling irons; also 3 steel-shafted woods; 10 clubs complete with bag (hood and pockets with zippers). All in excellent condition. Original cost over $90. Owner will sell for $35. Phone E 5653.

GOOD NEWS — PORTABLE ELECTRIC; easy terms. Singer Sewing Machine Co., 726 Yates. E 6513.

GOOD USED WASHING MACHINES, $19.50 up. Macdonald Elec., Ltd. E 1171.

LYNN OIL BURNER, $18. G 3486.

NEW AND USED PIPE AND FITTINGS. Capital Iron & Metals, Ltd., 1832 Store St., Victoria. G 2434.

QUEENSWOOD BLACK SOIL — NO stones, gravel or clay—Prices reduced. Sidney Lumber. Phone G 2515.

SAILS, TENTS, LAUNCH HOODS, BOAT covers, fenders, etc. F. Jeune & Bro., Ltd., 570 Johnson Street. G 4632.

SOLID WALNUT, OVERMANTLE, BEVeled mirrors. Seen by appointment. Box 113, Colonist.

SPECIAL RED GREENHOUSE HOSE, ⅝-inch. Hickman Tye Hardware Co., Ltd. G 8137.

SAIL CLOTH, RINGS IN SET, NEW, 12x12, $3, [illegible] $1.50 [illegible] E 1667.

TENT, 14x14, WITH POLES, $25; ALSO trailer, $10. 1409 Lang Street.

WEDDING GIFTS IN SILVER, CHINA, cut glass, etc. Century Arts Shop, 744 Fort.

WEDDING PRESENT, FULL CROWN Derby set; reasonable. Box 9838, Colonist.

FIRST IMPRESSIONS

Are Conveyed by the Style and Quality of Your Letterhead

Modern and Attractive Lettering in This All-Important Detail Is as Essential as Good Dressing in a Personal Interview
We Take Pride in Our Work

THE COLONIST
1211 Broad Street Phone G 5241
Printing — Lithographing
Bookbinding — Engraving

41 WANTED—MISCELLANEOUS

A REPUTATION FOR PAYING HIGHest prices for rags, bottles, tools, stoves, furniture, or anything you wish to dispose of. We call anywhere any time G 4752

ALL KINDS OF CAST-OFF CLOTHING bought; highest prices. G 7425.

CASH FOR OLD SILVER, FURNITURE, china. 1214 Government Street, next to Diggon's. E 0842.

CASH—OLD GOLD, ANTIQUE JEWELRY, plate, etc. Highest prices. Joseph Rose, Ltd. 1013 Government Street.

OLD PAINTINGS WANTED—COLLECTOR open to purchase a few speculative portraits, landscapes, pictures of horses or other animals. Write fully to Collector, 301 Credit Foncier Bldg., Vancouver, B.C.

WANTED TO BUY—100 CORDS FOURfoot cordwood. Cameron Wood & Coal Co., Ltd.

WANTED — CLAYMORE, WITH HILT; also frog. State price. Box 9099, Colonist.

WANTED—POWERFUL TELESCOPE IN good condition. Phone Albion 4T.

41A SWAPS

WILL TRADE 1936 GENERAL ELECTRIC radio and some cash for Model "T" Ford, licence. G 5810.

42 POULTRY AND LIVESTOCK

42B HORSES

JUST ARRIVED—CARLOAD ALBERTA horses. 3008 Douglas Street.

42F DOGS

AT STUD, PEKINGESE REG., LING TI of Willotoun Imp. and Mei Rajah of Kiang-si; puppies for sale. Widbrook Kennels, Island Highway, Belmont 81.

AT KISTRUCKS, PROSPECT LAKE, Airedale pups for sale. Ready June 8.

SCOTTISH TERRIER PUPPIES, FIVE months, real show stock at the price of an ordinary pet. These are the finest Scotties I have yet had to offer. Reason for sacrifice, owner going on holidays. Pet Shop, 1412 Douglas Street, G 5721.

TURTLE SPECIAL! TODAY ONLY, 300 turtles, regular 25c, for 15c. Pet Shop, 1412 Douglas Street. G 5721.

42X MISCELLANEOUS

FOR SALE—FIFTY YOUNG PIGS IN prime condition. N. Kingscote, Cowichan Bay.

THREE ACRES WHEAT AND VETCH, headed. Wilson, San Juan Avenue, Gordon Head.

WANTED — CREAM SEPARATOR, DE Laval or Massey-Harris; must be good condition. Colquitz 76R.

MINK

BOOKING ORDERS NOW—1937 KITS, Island's choicest. Vict. Mink Farm, Old Saanich Rd., Lake Hill, R.R. 3, Victoria.

MINK, FINE DARK; LOW PRICES; JULY delivery. Fred Patt, R.R. 3, Victoria.

47 ROOM AND BOARD

A SINGLE ROOM, LUXURIOUS ACCOMmodation, equaling best hotels; meals unsurpassed in their excellence. Diets prepared. E 1683. Mrs. Rounding.

AT 1441 ELFORD, NEAR FORT, ROOM with board. G 3640.

ACCOMMODATION FOR SELECT guests in refined home. E 5584.

BOARD AND ROOM IN QUIET AND select home, 2108 Central Ave., Oak Bay. Phone G 2464.

COMFORTABLE HOME, SUIT TWO young men; close in; moderate. E 0569.

NICELY FURNISHED BED-SITTING-room, good board, quiet. 1020 Johnson St. G 7855.

49 ROOMS TO RENT

HOUSEKEEPING ROOMS, HOT AND cold water, $8 to $10 month. G 5198. Oxford House, 749½ Fort.

49A FURNISHED

THE CECIL HOTEL

BRIGHT OUTSIDE ROOMS, REASONable rates. 1322 Blanshard.

THE HOTEL DOUGLAS

IS OFFERING EXTREMELY LOW RATES for transient and permanent guests. Inspection invited

TWO Attractive Front Rooms, Housekeeping. 313 Vancouver St. G 3152.

51 HOUSEKEEPING ROOMS TO RENT

BY DAY, WEEK OR MONTH. TOURISTS accommodated. 968 Balmoral Road and 703 Esquimalt Road.

CLIFTON House — Light-housekeeping or furnished rooms. 1319½ Broad. E 8034.

TWO ROOMS, HOUSEKEEPING, UNfurnished, $6 month; furnished, $8 month. 39 Ontario. See Mr. Ross at rear.

51A FURNISHED

A FURNISHED 2 ROOMS, PHONE AND water, $15.00. 1251 Pandora. Phone E 2848.

AT 435 VANCOUVER STREET, QUIET, comfortable bright rooms; central location.

AT 603 BELLEVILLE, FACING HARBOR. Quiet, very central; single or double.

ACCOMMODATION Day, Week, Month—Bed-sitting, kitchenettes. 1219 Pandora.

AT 1140 FORT STREET — HEATED, sunny front rooms; moderate. E 1044.

AT PARK—BRIGHT ROOM, K'ETTE; also single. 417 Vancouver. E 3485.

AT $8 AND UP—Nice bright housekeeping rooms. 712 Vancouver St. G 3066.

AT 2107 BLANSHARD—CLEAN, COMfortable; close to Hudson's Bay. E 5568.

BEST LOCATION, BURDETT AVENUE, comfortable room; reasonable. E 2286.

BALTIMORE APTS., 1116 NORTH PARK. New management. Two-room unfurnished and partly furnished suites, L., H. and W., $12 and $14. Mrs. Page, G 4994.

COSY FOUR AND TWO-ROOM SUITES, housekeeping rooms, bedrooms. RITZ HOTEL, 710 Fort Street. G 7158.

FURNISHED HOUSEKEEPING ROOMS, flats, cabins; $6 mo. up. 1036 Hillside.

HOUSEKEEPING ROOMS. INQUIRE at Coffee Shoppe, opposite Postoffice, Shawnigan.

HOUSEKEEPING SLEEPING ROOMS—Modern, $2.50, $3.00 a week. Yale Rooms, 711 Johnson Street. Phone G 0029.

LARGE ROOM, FURNISHED OR UNfurnished; beautiful garden; select; close in. References required. Box 154, Colonist.

LARGE, BRIGHT FURNISHED ROOMS. 1024 McClure St.

REDECORATED housekeep. rooms; tourists; moderate. E 5519. 2311 Blanshard.

TWO LARGE BRIGHT CLEAN ROOMS, central. 802 Cook Street.

TWO COSY ROOMS, SPOTLESSLY clean, hot and cold water. E 0749.

920 YATES — HOUSEKEEPING, FURnished; newly decorated. E 3019.

2 HOUSEKEEPING ROOMS, $2.50 WEEK; single rooms, $2.00. 1120 Vancouver St.

51B UNFURNISHED

AT 1175 YATES, NEAR COOK—ONE OR two pleasant front rooms, $10 up.

53 FLATS AND APARTMENTS TO RENT

A [illegible]—FULLY FURNISHED suites, private bath; everything clean and very comfortable. The Normandie. E 6284.

APARTMENTS, 2 AND 3 ROOMS, FROM $12.50 to $20; close to High School. Phone owner, 1251 Pandora, E 2848.

AT MOUNT EDWARDS, 1002 VANCOUver St., completely furnished suites; monthly or transient. E 4922 or G 4121.

APARTMENTS FURNISHED, REASONable rents; complete auto tourist accommodation. 503 Montreal Street.

AT 340 LINDEN AVENUE, ATTRACTIVE sunny suite.

AT MOUNT DOUGLAS APTS.—FURnished suite. E 4622.

AT MONTROSE APT. HOTEL—FURnished suite, all modern conveniences.

APARTS., UNFUR.; ALSO ATTRACTIVEly furnished Savoy Mansions, G 6622.

AT OLYMPIC, 1120 MAY COSY bright two-room furnished suites

BEVERLEY HOTEL AND APARTMENTS
Next Door to Everything in Town

IS A FINE PLACE TO LIVE—Free bath, gas, light, heat and fine elevator Very large comfy lounge. Come to the Beverley P.D.Q. for a day, week, month or year

JAS. A. GRIFFITH, Prop., G 0276
724 Yates Street Near Douglas

BROADWAY COURT, 442 SUPERIOR, desirable front suite, unfurnished. E 3022.

BON ACCORD APTS.—PERMANENT OR transient. Reasonable. G 0160.

CLEAN SUITES AND ROOMS, LIGHT included. Scott Apts. G 0259.

FAIRFIELD—FURNISHED FLAT, MODern conveniences; near car and beach. E 5591.

FURNISHED HOUSEKEEPING APARTments; 1114 Rockland Avenue.

HARROGATE APARTMENTS, BEACH Drive, available June 15, five-roomed, furnished apartment, modern, comfortable, splendid sea view. Apply Apartment 4 or phone E 1064.

MARINE CHALET, OAK BAY — FINE furnished kitchenette apartments, fully equipped with electric range and refrigeration. Near beach and car line. Apply The Royal Trust Company, 1202 Government Street. Phone E 4126 or E 5531.

MODERN TWO-ROOMED APARTMENT, newly decorated. 725 Vancouver St.

ONE AND TWO-ROOM SUITES — ST. Helens Apartments. G 0036.

ROCKLAND COURT, next to Government House—Five-room unfurnished apt., glorious view; large garden. Also three-room furnished apt. G 5613 or E 6885.

"ROSEDALE MANOR APTS."—MODERN, spacious 5-room unfurnished suite, 1612 Quadra; centrally located, opp. St. John's Church. Apply Apt. 3, or E 5521.

STOBART APTS.—HEART OF BUSINESS and theatre district; housekeeping and sleeping; elevator; fireproof; day, week or month; reduced rates; transients G 0048 745 Yates

TWEEDSMUIR MANSIONS, PARK Boulevard—Four and five-room furnished apartments with garage. Apply Suite 10 or phone E 4542.

TREBARTHA — ATTRACTIVE SINGLE suites, private bath; very clean and comfortable. Phone G 4052.

5 ROOMS, OAK FLOORS THROUGHout; new and fully modern; unfurnished; garage. Phone E 5540.

ARGYLE COURT — 424 Linden Avenue, three-room suite; large, bright rooms, facing on secluded garden, $30 per month

605 TRUTCH STREET—Three-room suite, available June 15, $25 per month, including garage.

THE ROYAL TRUST COMPANY
Real Estate Dept.
1202 Govt. St. Phones: E 4126, E 3130

$22.50—NICELY FURNISHED APARTment in duplex, to quiet couple. G 5910.

54 FLATS AND APARTMENTS WANTED

WANTED — UNFURNISHED 2 OR 3-room apartment. Will consider part of private house. About $12 or $15 per month. Box 93, Colonist.

WANTED—JULY, 3 OR 4-ROOMED FURnished apartment, near Beacon Hill Park. Will supply own bedding. About $45. E 7091.

55 HOUSES TO RENT

DRURY'S CARTAGE FOR LOW MOVING rates. Special Summer rates for Victoria and Up-Island. E 3925. 859 Johnson at Quadra.

55A FURNISHED

ATTRACTIVELY FURNISHED OAK BAY house, seven rooms, two bathrooms; nice garden; immediate possession; rent $75. Heisterman, Forman & Co.

55 HOUSES TO RENT (Continued)

FOR RENT—FURNISHED BUNGALOW, Oak Bay; 3 bedrooms. Long lease preferred. No children. Good garden. G 5482.

GONZALES BAY—FURNISHED 4-ROOM bungalow. Apply 161 Robertson.

$15 — 4-ROOM BUNGALOW, BATHroom, etc., partly furnished, with approximately 1 acre land; some garden planted; on bus line, 2½ miles out. George Randall, 1303 Douglas Street, Phone G 7241.

55B UNFURNISHED

1109 HILLSIDE AVE., 5 ROOMS	$15.00
121 Beechwood Ave., 5 rooms	$25.00
560 Beach Drive, 5 rooms	$25.00
614 Monterey Ave., 5 rooms	$30.00
400 Gorge Rd., 6 rooms, excellent	$40.00

PEMBERTON & SON, LTD.
625 Fort Street Phone G 8124

Adress	Rooms	Rental
957 Moss St.	11	$70.00
2020 Chaucer St.	6	$30.00
146 Moss St.	5	$22.00
1007 View St.	6	$12.50
892 Craigflower Road	5	$22.50
1050 Southgate St.	9	$25.00

Also a good selection of furnished houses for Summer months.
Apply
THE ROYAL TRUST COMPANY
1202 Government St. Phone E 4126

FOR RENT—MODERN STUCCO BUNGAlow, in first-class condition, consisting of five rooms, all modern conveniences, including electric range, oak floors, fireplace, laundry off kitchen, cement basement with furnace, garage; close to bus and car lines. (Partly furnished if desired.) Phone G 7273, after 6 p.m.

FOUR, FIVE-ROOMED HOUSE, STEADY clean tenant, Oaklands district, rent about $11. Box 71, Colonist.

FOR RENT—9-ROOM HOUSE, ON RICHmond Road. Phone E 0639.

MODERN 9-ROOM, SUITABLE ROOMers; near sea, car, park. Garage. E 9139.

TO RENT—FIVE-ROOMED COTTAGE, 939 Johnson St. Phone E 1875.

TO RENT—905 HEREWARD, VICTORIA West; five rooms, bath. Apply 903.

403 WILSON ST., FIVE ROOMS, MODern, $12.50. 814 Cook St., seven rooms, modern, $25. 144 Howe St., seven rooms, newly decorated, $30.
P. R. BROWN & SONS, LTD.
1112 Broad St. Phone G 7171

2324 TRENT ST.—FIVE-ROOM BUNgalow, furnace, garage; fruit trees; near cars and tennis court. E 7085, mornings and evening.

1016 CARBERRY GARDENS—EIGHT rooms, four bedrooms; newly decorated; $30 a month. Heisterman, Forman & Co.

1513 HAMPSHIRE ROAD, OAK BAY. Six rooms, $25. Apply Harrison's Grocery, corner Hampshire Road and Oak Bay Avenue.

57 WANTED TO RENT—HOUSES

57A FURNISHED

JULY, AUGUST, WELL - FURNISHED house, four or five bedrooms, near Victoria High School. Box 9798, Colonist.

61 SUMMER RESORTS

AT CADBORO BAY—FURNISHED COTtages and housekeeping rooms. E 9795.

BRENTWOOD BAY VIEW LOTS, NICELY treed, close to beach. Davis Realty, 213 Sayward Building.

CORDOVA BAY—JUNE TO AUGUST 31, $50—Camp cottage, very private; open fireplace. G 5694.

RAINBOW BEACH CHALET CAMP, Saltspring Island. Forty acres, good beaches, warm bathing, tennis. Lower rates June.

61A—COTTAGES AND CAMPSITES

A NICE FIVE-ROOM FURNISHED COTtage, best part Shawnigan, rent. E 9795.

CORDOVA BAY CAMP FOR RENT, Call 736 Pandora; E 2841, Evenings, Colquitz 46Y.

CORDOVA BAY — COTTAGE, WITH boat; quiet and secluded; 22 acres to roam over. Naylor, 618 Yates.

FURNISHED HOUSE, 6 ROOMS, BATHroom; private beach; near golf. E. Duke, Patricia Bay. Phone 87X, Sidney.

FOR RENT—SUMMER COTTAGE, CADboro Bay waterfront. E 3281.

LANGFORD LAKE—FIVE-ROOM COTtage, fully furnished; boat; city water and light; secluded location; $35 month. Prospect Lake—Four rooms and veranda, fully furnished; boat; $40 month; less for season. W. J. Gilliland & Co., 1203 Broad Street.

NEW COTTAGES ON QUALICUM BEACH. Write Mrs. Luff, Ravine Cafe, R.R. 1, Parksville.

PARKSVILLE—FURNISHED COTTAGES, Sandy beach. Light, water. E. Gill.

65 AUTOMOBILES

65A FOR SALE

A TRAILER, COMPLETE IN EVERY DEtail, with all modern conveniences, 817 Fort Street.

AUTO REPAIRS. SPECIALISTS IN general repairs to British cars. Rose Motor Works, 932 Johnson Street.

AUTOMOBILES WANTED. PAY CASH. Mutual, 932 Johnson. G 5843.

ALL SIZES USED TIRES IN STOCK; lowest prices Red's Service Station.

MR. JUNKIE
PACIFIC AUTO WRECKING CO., LTD.

BIG SIX CONTINENTAL MOTOR; SIXcylinder G.M.C. motor; parts for all cars and trucks.
937 View Street E 7531

BILL'S AUTO SALES HAVE MOVED TO larger premises, 760 Fort Street. We have better bargains than ever. We pay cash for your car and take trade-ins.

CLARKE AUTO SALES
Opposite Hudson's Bay
SPOT CASH FOR GOOD USED CARS
WE ALSO KEEP A GOOD SELECTION OF CARS FOR SALE
TRY US!

CHRYSLER "50" TOURING, WELL cared for; 1928 Chevrolet sedan; Pontiac sports roadster; 15 other popular cars.
MUTUAL AUTO SALES
932 Johnson St. Phone G 5843

CADILLAC V-8, 61; SELL ENGINE OR complete sedan car cheap. 1926 Ford coupe, good tires, licensed, $60. 33 x 5 tires, etc. 953 View St. E 6632.

FORD "T," 1925, COUPE, IN GOOD running order, $35.00. Colquitz 14Y.

ATTENTION—ECONOMY SEEKERS

OFFERS WANTED FOR 1935 WILLYS "77" sedan, new paint, motor reconditioned. This car must be sold. You owe it to yourself to investigate this before purchasing elsewhere.
Trade-Ins and Terms Accepted
See SEWELL at BELL MOTOR CO.
1321 Quadra St. Phone E 9723

SPECIAL—1929 CHRYSLER "65" SEDAN, new tires and paint. Your chance to pick up one of these popular cars at a bargain. Price, with licence, only $325. Many others. BURTON & WILLIAMS MOTORS, LTD., 1001 Blanshard. E 9415.

Save $100 and Get a Car That Is GUARANTEED

You'll save as much as $100 on these cars which we have marked for special clearance this week. They carry the R and G Guarantee. That means 100% Satisfaction or 100% Refund!

1935	FORD V-8 COUPE	$675
1934	FORD V-8 FORDOR	$625
1936	FORD V-8 DE LUXE TOURING SEDAN	$875
1930	MODEL "A" CABRIOLET	$325
1928	DURANT SEDAN	$250
1928	CHRYSLER SEDAN	$275
1935	STUDEBAKER SEDAN	$695

NATIONAL MOTOR CO., LTD.
819 Yates St. Phone G 8177

A Mart for Busy Readers—Property for Sale or Trade

TO OUT-OF-TOWN SUBSCRIBERS

Out-of-town subscribers who wish to answer advertisements in which only the telephone number of the advertiser is given, may mail their replies to The Colonist and The Colonist will communicate such replies to the advertiser.

65 AUTOMOBILES (Continued)

See the New WILLYS
Up to 35 Miles per Gallon
$910
Full-Size Six-Passenger Sedan
We allow good prices on used cars in trade. Terms as low as $25 per month.
MASTERS MOTOR CO., LTD.
800 Yates St. Phone E 3541

BEGG MOTOR COMPANY'S BUDGET PLAN FOR SELLING CERTIFIED USED CARS

$75 DOWN PAYMENT
1929 KNIGHT SEDAN $225
1927 PAIGE SEDAN $145
1927 BUICK COUPE $225
1926 OAKLAND SEDAN $145
1926 BUICK SEDAN $165

$50 DOWN PAYMENT
1927 ESSEX COACH $100
1925 CHRYSLER TOURING $145
1927 NASH DELIVERY $100
1926 HUDSON SEDAN $125
1926 NASH SEDAN $125

$125 DOWN PAYMENT
1929 DODGE SEDAN $395
1929 NASH SEDAN $395
1931 STUDEBAKER SEDAN $445
1928 BUICK SEDAN $375
1931 CHEVROLET SEDAN $445

BEGG MOTOR Will Sell Any of the Above Cars for the Above Down Payment as Listed—Either Cash or Your Old Car to Equal Same.
Balance to Suit Your Convenience.

43,550 CARS
Sold In Thirty Years in Business
OUR GUARANTEE OF SATISFACTION

BEGG MOTOR CO., LTD.
837 Yates St. 865 Yates St.
G 1144

SEE PAGE 8
FOR AN EXPLANATION OF WHAT THE FOUR-STAR WRITTEN GUARANTEE MEANS TO YOU

HERE ARE REAL FOUR-STAR VALUES
1936 CHEVROLET MASTER DE LUXE COUPE $895
1936 FORD DE LUXE SEDAN $875
1934 CHRYSLER DE LUXE COUPE $795
1936 AUSTIN "10" SALOON $795
1935 CHEVROLET MASTER COACH $700
1935 FORD TUDOR $675
1934 FORD SEDAN $650
1934 FORD TUDOR $575
1931 GRAHAM SEDAN $475
1932 FORD TUDOR $395
OTHERS TO CHOOSE FROM

WE HAVE A GOOD SELECTION OF LIGHT DELIVERIES

THE MOTOR HOUSE USED CAR DEPARTMENT
921 Yates Street Phone E 8723

PLIMLEY'S BETTER USED CARS

TWO OUTSTANDING BUYS FOR THE SUMMER MONTHS

NASH TOURING
A sturdy, well-built automobile that will give you utmost satisfaction in reliable transportation. Powerful motor, in good mechanical order. Tires, paint, side-curtains, etc., in splendid condition $135

PACKARD TOURING
Your chance to purchase a car with an engine that never wears out. Excellent motor. Tires, upholstery, paint in good serviceable order. Equipped with special top and sliding glass panels which close during the cold weather $135

A SNAP
CHEVROLET LANDAU SEDAN
Priced to clear quickly. Good four-cylinder motor, new paint, body work and upholstery in good condition; very economical $165

Open Evenings

THOMAS PLIMLEY, LIMITED
1010 Yates St. Phone G 7161

JAMESON MOTORS PERSONALLY ENDORSED USED CARS
1935 STUDEBAKER Commander "8" Sedan, with trunk, like new $995
1934 BUICK de Luxe Sedan, side-mounts, like new $945
1928 STUDEBAKER President Sedan, 7-passenger, cheap for $345
1935 STUDEBAKER Dictator "6" Sedan, first-class, for only $695
1929 BUICK Special "6" Sedan $395
1935 CHEVROLET Master "6" de Luxe Sedan, first-class, for $745
JAMESON MOTORS, LTD.

ENGINES REBORED
Ford "A" or "B" car or truck $27.50
Chevrolet, all sizes 29.95
De Soto 6, Dodge 6, Plymouth 6 40.00
Fully Guaranteed. Terms Arranged
CHET DOWMAN'S SERVICE GARAGE
724 Johnson Street Phone E 1411

$95 — 1928 STUDEBAKER PHAETON. 359 Cormorant Street.

65 AUTOMOBILES (Continued)

CALL AND SEE THESE SPECIAL BARGAINS ON OUR NEW USED CAR LOT
1928 ESSEX SEDAN
1928 HUPMOBILE SEDAN
1932 CHRYSLER ROYAL COUPE
1932 NASH "8" SEDAN
1932 FORD DE LUXE SEDAN
1932 BUICK DE LUXE COUPE
Many Others — Open Evenings

PLIMLEY'S USED CAR LOT
Douglas Street
Next to the City Hall

1934 TERRAPLANE COUPE $665
1933 PONTIAC SEDAN $625
1928 PONTIAC SEDAN $250
CECIL EVE MOTORS, LTD.
Corner Yates and Quadra
Pontiac Cars G.M.C. Trucks

SATURDAY SPECIALS
CHEVROLET COUPE $60
FORD TOURING $100
BUICK COACH $135
HUPMOBILE COACH $200
REVERCOMB MOTORS
925 Yates St. Phone G 6421

BUICK SEDAN $950
GRAHAM SEDAN $275
BUICK SEDAN $125
Others—Large and Small
DAVIS-DRAKE MOTORS, LTD.
Buick and Oldsmobile Cars—G.M.C. Trucks
Duncan Fort St. at Quadra, Victoria

LOOK!
1936 AUSTIN "10," IN WONDERFUL CONDITION, VERY ECONOMICAL TO RUN AND ONLY $795
REVERCOMB MOTORS
925 Yates St. Phone G 6421

65B WANTED

BEST CASH PRICE FOR YOUR CAR AT Empress Garage Trades E 7632.

CASH FOR YOUR CAR. PARTS. Cameron Bros., 1340 Craigflower, E 6598.

67 BOATS AND LAUNCHES

BOAT LUMBER, Best Quality. Spruce oars, $1.50 pr. Dalziel Box Co. G 1422.

FOR SALE—ALMOST NEW 20-FT. COD fishing boat; 5-h.p. Vivian engine; $400, complete. 628 Johnson St. G 0127.

FOR SALE — 30-FT. TWO-CABIN CRUISER, 12-h.p. Palmer. Complete for cruising, water tank, two bunks and all running gear. E 1011.

FOR SALE—16-FT. INBOARD RUNabout, H 8, complete, $250. G 7881.

NEW ROWBOATS, 8 TO 14 FT.; 12-FT. used, $15. Air-cooled, marine and car engines. Enterprise Wharf, foot of Fort.

RYLARD
Marine Paint
Stocked in All Quantities
ENSIGN MOTOR SUPPLY, LTD.
1729 West Georgia St., Vancouver. Doug. 362

SAILBOAT, 16-FT. SWEDISH CLINKER-built, outboard Evinrude motor, complete for $60. Apply Brand, Jackson's Corner, Royal Oak.

WHEN BUYING A BOAT BATTERY SEE us first. Ship Chandlers (McQuade's), Ltd., 1214 Wharf St.

CANOE COVE SHIPYARDS
Sidney Phone 39R
YACHTS FOR SALE
40-Ft. Auxiliary Yawl $5,000
40-Ft. Off-shore Cruiser $1,750
32-Ft. West Coast Troller $1,500
35-Ft. Cruiser $850
26-Ft. Launch $250
90-H.P. Sterling Engine $250

1 ONLY FOL-BOAT, 16 FT., HOLDS TWO passengers. A boat that can be unpacked and assembled in 15 minutes. Five-ply rubber with waterproof duck deck. Ash and oak frame. Regular $90. Special $69. Third Floor, Hudson's Bay Company.

18-FT. PETERBOROUGH CANOE, POWered by 2-cycle marine engine, in good order. Quick sale, $45.00. F. Easton, 2822 Inez Drive, Gorge.

32-FOOT TROLLER, 6-H.P. UNION ENgine, for sale. 400 Bay Street. W. O. Carter.

10-FT. NEW ROWBOAT, $15; ALSO 13-ft. clinker rowboat, good condition, copper-fastened, $25. 71 Menzies.

$35 BUYS AN ELTO LIGHT TWIN outboard. Phone E 7370.

74 TIMBER BROKERS

289 ACRES CROWN GRANT WATER-front, sheltered. Timber contents estimated at 12 million feet, 70 per cent cedar, balance hemlock. Price $5,000. Alfred Carmichael & Co., Ltd., 1216 Broad Street.

75 BUSINESS OPPORTUNITIES

HARDWARE BUSINESS, GOOD DIStrict, very complete stock, good turnover, low rent. Stock at invoice, fixtures at valuation. Approximate price $1850

$1650 — SUBURBAN BAKERY — Nice steady growing trade. Good district, good equipment. Living quarters. Low rent.
L. U. CONYERS & CO.
1025 Douglas Street

L. U. CONYERS & CO., 1025 DOUGLAS Street, the only firm in Victoria specializing in the sale of businesses.

QUICK SALE—STORE, FIVE LIVING-rooms, stock, fixtures, $800. Box 9209, Colonist.

SACRIFICE—FOR QUICK SALE, SMALL confectionery; living quarters; reasonable rent. 762 Esquimalt Road.

76 EXCHANGE—REAL ESTATE

NEW STUCCO BUNGALOW, ONE ACRE, four miles out on main road, for bungalow, James Bay or Fairfield. Box 118, Colonist.

78 HOUSES FOR SALE

SPECIAL FAIRFIELD BARGAIN
ATTRACTIVE FIVE-ROOMED BUNGAlow consisting of living-room, dining-room, kitchen (sun porch enclosed), and two bedrooms. Open fireplace, paneled walls and built-in features, three-piece bathroom. One of the best-planned bungalows in Fairfield district. High cement basement, hot-air furnace, wash tubs. Requires only $500 cash down. Price $2500
(Further details at office only.)

FOUL BAY—CLOSE BY THE SEA
Reduced From $2,750 to $2,100
NICELY PLANNED SIX-ROOMED BUNgalow, in excellent condition, three-piece bathroom, open fireplace, cement basement, furnace. Garage in basement. Immediate possession. Title clear. Reasonable terms.
H. G. DALBY & CO., LTD.
634 View Street, Opposite Spencer's

A HOME IN IDEAL SURROUNDINGS, on Saltspring Island. Residential or farming, modern. We have some outstanding values in properties. Saltspring Lands, Ltd., Ganges, B.C.

ATTRACTIVE SIX-ROOM BUNGALOW, three bedrooms, hardwood floors, hot-water heating. Oak Bay taxes. N. Van der Vliet. E 7174; evenings G 7748.

$1000
COSY FIVE-ROOM HOUSE, completely redecorated inside and out. Close to city and handy to car. Low taxes and easy terms.
VICTORIA HOMES & GARDENS, LTD.
1314 Broad St. Phone E 6631

FOR SALE—FIVE-ROOMED COTTAGE recently built, with garden, some fruit trees; good water supply. Near school, P.O. and churches. Price $1,150.
Real Estate and Insurance Agent
C. WALLICH—Cowichan Station P.O.

78 HOUSES FOR SALE (Continued)

PARTLY FURNISHED COTTAGE
FOR ONLY $600
FIVE ROOMS; two bedrooms, modern plumbing, basement, two fireplaces. Almost new roof. Taxes about $3 per month. Well located on paved street, handy to street car and bus lines, and close to Victoria High School. Seems foolish to pay rent when you have an opportunity like this to own your home.
SWINERTON & CO., LIMITED
620 Broughton Street

FIVE-ROOM BUNGALOW ON PRETTY street, convenient to city, near Sir James Douglas School. Cement basement, walks and driveway; garage; nicely kept garden. Ready for immediate possession. $2,200, very good value. Joseph C. Bridgman, 604 Broughton St. Established 1858.

HOUSES BUILT ON INSTALLMENT plan. D. H. Bale, Contractor, Fort and Stadacona.

UPLANDS
NEARLY NEW house of nine rooms. Large living-room, dining-room, sunroom, kitchen, breakfast nook, two bedrooms and bathroom down; three large bedrooms and bathroom upstairs. Hardwood floors, hot-water heat and every modern convenience. Outside garage. Half acre of land with oak trees. Price of $8500
A. S. AVERILL—Real Estate Agency
303 Pemberton Bldg. Phone G 5613

OAK BAY BARGAIN—A FIVE-ROOMED modern stucco bungalow in a good position, south of the Avenue, for the remarkably low price of $2,300. Would accept a four-roomed cottage by way of exchange. Robert Grubb & Co., 312 Sayward Bldg.

NEAR JUBILEE HOSPITAL
PRETTY FOUR-ROOM BUNGALOW, modern and well constructed, with basement and furnace. Price $1800
FOUR-ROOM STUCCO BUNGALOW with basement, furnace and nice lot. A neat little home for $1700
LEE, FRASER CO., LTD.
1222 Broad St. Phone E 4723

SEAFRONT COUNTRY HOME
SECLUDED Gordon Head location, fronting on a sandy beach. Safe Summer anchorage. A fine stucco home consisting of large living-room with granite fireplace, dining-room, den, kitchen with tiled sink; three bedrooms and bathroom up. Cement basement, hot-air furnace. Five acres, about half cleared.
Bargain price and some trade considered.
SQUARE DEAL REALTY
613 View St. Phone G 4521

ESQUIMALT SNAP
SIX-ROOM HOUSE ON CONSTANCE Avenue, near car line, with garage; in good condition. To close an estate this property is offered at the extremely low price of $650
JOHN GREENWOOD
Bank of Toronto Bldg. 1405 Douglas St.

WILL SACRIFICE SIX-ROOM BUNGAlow for cash; beautiful condition, stone foundation. Apply owner, Box 147, Colonist. No agents.

$1350—ON EASY TERMS—A 5-ROOM bungalow, just off Foul Bay Road. Needs some repairs and decorating. Full cement basement. Garage. All rooms modern and compact. You certainly cannot beat this for value.

$1200—A COSY COTTAGE of four rooms, walking distance to town. Two large lots. A very neat little home for someone.

$950—SIX-ROOM BUNGALOW, Saanich. Snap to close an estate.

$2100 — ULTRA-MODERN STUCCO bungalow of four rooms, well finished, large rooms, built-in features. Brand new and certainly a model home for young or old. North Quadra. New homes are going up in value. Why delay and pay more?
GEORGE RANDALL
1303 Douglas St. Phone G 7241

$1800—WATERFRONT HOME, LOcated off Beach Drive and running down to Willows Beach, with beautiful view. Four-roomed bungalow. Lot 50 x 220, all laid out in vegetables, enough for several families. This is a location you do not often have a chance to buy.

$1200—SIX-ROOMED HOUSE, LOcated on Fernwood Road, near Yates Street. Living-room, open grate, dining-room, kitchen, double pantry, three bedrooms, three-piece bathroom, cement basement with furnace and laundry tubs. Nice lot with several fruit trees. Good terms to the right party.
E. E. HEATH
625 Yates St. Phone E 4041

$3500—SAANICH; TWO ACRES LAND, half in orchard and half in trees and light bush. Splendid modern six-room bungalow; large fireplace in living-room, three nice bedrooms, three-piece bathroom, electric light, dining-room and kitchen, full cement basement, furnace; electric water pump; garage. This house is in first-class condition, inside and out. Good barn with cement floor connected to drain. Taxes $28. This is a buy that is hard to beat.
L. U. CONYERS & CO.
1025 Douglas Street
See W. H. Hilton

$1900—FAR BELOW COST—OR CONsider offer. Well-built, comfortable five-room bungalow, between Gorge and Burnside, City. Open fireplace, two bedrooms, cement basement, furnace, enclosed porches. Owner, Box 9807, Colonist.

$100—SUMMER HOUSE, TWO-ROOM, collapsible or easily moved house, good condition. Apply opposite Six-Mile House, Island Highway.

6-ROOMED HOUSE FOR SALE, 1 ACRE ground; Saanich taxes, $58. Sell $3,000. Box 72, Colonist.

80 PROPERTY FOR SALE

PRICED FOR QUICK SALE—FISHERman's and Hunter's Paradise on Malahat, 17-Mile Post—Twelve acres, boathouse with kitchen and bedroom; $550. Phone E 5559.

80D SAANICH

BUILDING LOT FOR SALE, HEATH Drive. G 7324.

SAANICH—CLOSE IN
$250 CASH PAYMENT and balance $20 per month buys a four-roomed bungalow with two large lots. Consists of living-room with open fireplace, two bedrooms, three-piece bathroom and kitchen. Full cement basement and furnace. High location, only a few minutes from street car. Taxes $28 per year.
Full price only $1450
SAANICH REALTY COMPANY
3588 Quadra St. Phone E 0001

82 ACREAGE FOR SALE

ATTRACTIVE 5-ROOMED MODERN residence, waterfront, 2 acres lovely garden, 2 miles beyond Colwood; $3,500. Box 81, Colonist.

8 ACRES FOR SALE AT GORDON HEAD, seafrontage. Box 119, Colonist.

NOTICE
GEORGE EPERON, DECEASED
Late of 619 Bay Street, Victoria, B.C.
NOTICE is hereby given that all persons having claims against the estate of George Eperon, above-named, who died on April 3, 1937, are required on or before June 25, 1937, to send full particulars of their claims, duly verified, to the undersigned on behalf of the executor, George Hamilton Harman, of the will of the said deceased proved on April 15, 1937, in the Supreme Court of British Columbia, Victoria Registry. And take notice that after June 25, 1937, the executor will proceed to distribute the estate of the deceased among the persons entitled thereto having regard only to the claims of which he shall then have had notice.
Dated May 21, 1937.
CREASE & CREASE,
410 Central Building, Victoria, B.C.

$2100—NEW STUCCO BUNGALOW of very pretty design, nice living-room and hall with oak floors and open fire, two bedrooms, modern three-piece bathroom, kitchen with built-in features and tiled sink, also dinette, and garage. Extra large lot. Owner sick in hospital. Terms.
H. W. Miller & Co.
Stocks, Bonds, Real Estate, Insurance
Auto Loans, Notaries Public
Phone G 4651
Night E 6201 1210 Broad St.

THE CORPORATION OF THE DISTRICT OF SAANICH
NOTICE is hereby given that a meeting to consider further zoning of a portion of Saanich Municipality will be held in the Council Chamber, Municipal Hall, Royal Oak, on Thursday, June 10th, 1937, at the hour of 8 P.M.
R. R. F. SEWELL,
Clerk.

NEW STUCCO BUNGALOW
Five rooms, hardwood floors, full cement basement, furnace, open fireplace, garage, three-piece bathroom, tiled features in kitchen, situated south of Oak Bay Avenue, near beach. Only $3,100—terms.
FAIRFIELD—CLOSE IN
731 Vancouver Street, recently decorated inside and painted outside. Get key from us and make us an offer. Out of town client wishes action.
GORGE DISTRICT
Four-room bungalow, situated best part. This house is 2½ years old. Good lot and fruit trees. Only $1,800—terms.
ARTHUR E. HAYNES, LTD
725 Fort Street

Pemberton & Son, Ltd.
Exceptional Bargains
Near Deep Cove. One acre, about half cultivated, balance nicely timbered, 13 young fruit trees. 3-roomed, almost new cottage, with some new furniture. Excellent water supply $800
Situated in one of the best semi-residential districts near Victoria. 2½ acres, all in garden and orchard; apples, pears, plums, cherries, quinces, raspberries, strawberries and all garden produce. Six-roomed house in good condition. Large living-room with open fireplace, dining-room, kitchen, 3 bedrooms and bathroom. Garage. Small barn, storeroom and workshop. Only four miles from town. $800 cash, balance easy terms. Price $2100

Dean Heights
BUILDING LOTS, 50x120 FEET
(NEAR NORMAL SCHOOL)
TAXES $6.00 PER LOT
$135 Each
$25 DOWN AND BALANCE $10 PER MONTH
EXCLUSIVE AGENTS
Pemberton & Son, Ltd.
FORT AT BROAD Phone G 8124

Gladstone Avenue
In a high location and facing south; this is a well-constructed six-room house, with nice bright rooms and beautifully clean. There is a fireplace in the sitting-room; full-size basement with furnace and separate garage. The garden has shrubs, fruit trees and early vegetables, almost ready for the table—nothing to do but take possession and enjoy the comforts of owning your own home, especially when it is offered for, just imagine, only $1400
P. R. Brown & Sons, Ltd.
1112 BROAD ST. PHONE G 7171

FOR SALE
Partly Furnished
A FOUR-ROOM MODERN BUNGALOW with three-piece bathroom, pantry, cement basement, furnace; garage; good fences; large lot. A nice garden, lawn, flowers, shrubs, fruit trees, berries, vegetable garden; chicken house, etc. Located near Harriet Road between the Gorge and Burnside districts. In good condition inside and out and spotlessly clean.
ONLY $1,650—TERMS
First payment $350; balance arranged. Liberal discount on a half cash basis.
For inspection, "See Ray," care of
L. M. ROSEVEAR & CO., LTD.
110 Union Bldg., 612 View St., G 6041

"Little White House"
A lovely little bungalow of colonial design, snowy white walls and green shutters, standing on a sunny slope, flanked by tall trees and commanding a beautiful view of the water. The living-room and dining-room have oak floors; there's a pleasant modern kitchen; two nice bedrooms and up-to-date bathroom. There is full basement, furnace and garage, and it is only 2½ miles from the City Hall $3300
Ker & Stephenson, Ltd.
1205 Government St. Phone G 4127

$4500
Charming seven-room semi-bungalow and two lots in lawns, trees, flowers. This home is hot-water heated, has built-in bath, tile sink, etc., and low taxation. For a charming home in a select neighborhood, see this.
$3500
Nearly new six-room modern bungalow, close to seafront. This home has all modern features and the taxes are low.
A. A. Meharey & Co.
624 FORT ST. PHONE E 1187
Insurance, Real Estate, Stocks, Bonds

Rockland Avenue
With fine view of Strait and Olympics. A 12-roomed residence in perfect condition throughout. All modern conveniences, including oil-fired furnace. Lovely garden and grounds of nearly an acre. An attractive and comfortable home, economical to maintain and moderately priced at $15,000
Goodlake Limited
640 Fort Street E 8741

OAK BAY
Artistic stucco bungalow, located near bus line and school; contains a large living-room, dining-room, modern kitchen with breakfast nook, and two bedrooms. Hot-air heating and cement basement, fully lined. Separate garage and a very nice garden. A splendid buy at $3500
Terms can be arranged.
Mara, Bate & Co., Limited
640 FORT ST. PHONE E 7124

Forget you never

by Margaret Gorman Nichols

CHAPTER VII

All evening they stayed there. They danced and talked above the music. People came and went and a few noticed the slim fair girl considering the dark young man gravely. For Eden there did not seem to be any time, any lapse of time. Neil told her that David had flown to New York that day, but he did not tell her than Joanna, Thelma's twin sister, was also in New York and that he had had a letter from her today. Joanna had written, "I know you hope that I have fallen out of love with you by this time. But I haven't. It is still the same with me." And while the hours passed, Eden told him the little there was to tell about herself, and Neil's talk of the places he'd been and the strange people he had met absorbed her attention.

Then she smiled and asked, "And there were girls in every port, Neil?"

"No," he answered. "And nowhere was there anyone like you, Eden." There had been girls, but they weren't important. "I have never been seriously in love in my life," he said. He lowered his eyes and then looked up again. "Because, you see, I'm never going to get married." He felt better now. "Now you know," he thought. "Don't fall in love with me, Eden! Don't be a fool! In three months I'll be gone!"

"Why?" It was almost if if he'd struck her.

He leaned forward. "Because the girl who would tie herself to me would regret it for the rest of her life. I wouldn't ask any girl to live the way my mother did, waiting her life out for my father to come home, living for his letters, not knowing where he was half the time. One time when he'd been gone for months, she said, 'Don't ever marry if you make your wife live in an agony of waiting like this.' I've never forgotten that. Don't look like that, Eden! Don't look suddenly—shut out. I had to tell you! Somebody," he said grimly, "must take engineering into remote places. But I like it. It suits me. It suits the son of a roving sea captain."

A girl in crimson came out and sang then. The words escaped her, but Eden was to remember the melody for the rest of her life. Her hands clasped tightly, she was grateful for the interruption. Neil would never marry. "I'm the only girl in this port," she thought.

And looking at her, Neil's black eyes were unhappy.

Later, not looking at her because he could not bear the bleak look that had come to her eyes, but looking down at the glass he was turning round and round, he said, "Take David. He can make life smooth and beautiful for the girl he marries. His home, his fine old name, and—himself. They don't come any better than Dave."

Eden thought, "If you're trying to make me love David, you are wasting your time. I don't want a smooth and beautiful life with him. I want you, wherever you are . . ."

They danced again. And when she saw people coming in with theatre programmes in their hands, she knew it must be late and told him she would have to go. Leaving the little place, coming out into the cold sharp air, she thought, "He was honest. He has a brutal honesty."

He had difficulty in starting the car. And it was because of the slight delay that she saw Dee alight from a large black sedan accompanied by Charles Larrimore! They walked by the car and Eden heard Dee's gay laughter.

Neil, whose eyes missed nothing, turned to her. "That was your friend, wasn't it?"

"Yes," Eden said tightly. "And her boss. And she must lie to Brad, if the necessity arose, so that Dee could ride in the expensive car of her employer! A wave of anger colored her face.

"But she's engaged to the tall blond chap, isn't she?" Neil asked. When she nodded, he said, "If I were engaged, I'd think it pretty rotten for the girl to be out with another man."

On the porch of the stucco bungalow Eden held out her hand. He took it and held it tightly.

"I'd like to kiss you," he said, "but that would put you in the same category of other girls I've kissed the first night I had them out," and turned abruptly and left her and walked down the icy path to the car.

Puzzled, hurt, Eden went into the living-room where a dim light was burning and where the embers of the fire still glowed. Still wearing her coat and hat, the orchids wilting in the soft fur collar, she was there when Dee came in.

(To Be Continued)

COLES, HOWELL & CO., LTD.

NEAR UPLANDS
A WELL-CONSTRUCTED 7-ROOM STUCCO HOUSE. The ground floor contains large hall, living-room with granite fireplace; dining-room, hardwood floors; kitchen and pantry; large bedroom and bathroom, and an additional room which could be used as a den. Upstairs there are two large bedrooms. Full basement, central hot air heating and garage. An exceptionally good buy in a first-class district. Price $4500

SAANICH
A NICE 4-ROOM HOUSE, containing 2 bedrooms, living-room, kitchen and pantry; basement, garage, garden with some fruit trees. All fenced. Only half block from car line. Excellent buy for $900

SAANICH—CLOSE IN
4-ROOM HOUSE, with 2 bedrooms, living-room, bathroom, with shower; kitchen and woodshed. Lot 50 x 120. A snap at $1100

OAK BAY
NEAR GOLF LINKS, SEA AND TRANSPORTATION. High position, very large lot. A very artistic semi-bungalow of 7 rooms, leaded light windows; separate garage. This house is now being completed, and can be decorated to suit purchaser. Splendid value at $5250

EAST SAANICH ROAD
3 ACRES WELL-LAID-OUT GROUNDS, full-bearing fruit trees, lovely garden. Extensive views. An up-to-the-minute 7-room stucco bungalow with every modern feature. In fact, a delightful home in a dry, healthy location. Very great value at $6500

COLES, HOWELL & CO., LTD.
638 View Street G 1032

Established 1863
COSY BUNGALOW
High part of Oak Bay; ready-made garden; comparatively new. Stucco construction. Fine living-room, 20 x 14; dinette, Dutch kitchen and two bedrooms. Price for cash $3750
$5000 Buys brand new stucco bungalow, 2 bathrooms, 4 bedrooms, modern in all respects. Good part of Oak Bay, near the Avenue.
$5750 Only for fine nearly new stucco residence of eight rooms, situated on very good street, Oak Bay, convenient to beach and schools. Fully modern, 4 bedrooms. Very nice garden.
OAK BAY WATER-FRONT PROPERTY
OFFERS WANTED—A fine house of 7 rooms, 4 bedrooms, 2 bathrooms, hot water heating. TWO LOTS. Unrivalled marine views, close to golf links. A BARGAIN HERE FOR THE DISCERNING BUYER.
NORTH QUADRA DISTRICT—A beautiful stucco dwelling, situated on one acre of land; oak trees, pretty garden. Contains 8 rooms, including a sunroom, cove ceilings, extra large living-room, best of oak floors. A fully modern house. At the reasonable price of, for cash $6800
The B.C. Land & Investment Agency, Ltd.
922 Government Street G 4115

Oak Bay Homes
New Homes With Modern Features
Semi-Bungalow, stucco finish, 7 rooms, 2 bathrooms $4250
New 5-room stucco attractive home, well built. Sale on rental terms for $3600
New 5 rooms, large lot, stucco finish, near sea and school $3000
Attractive new 5 rooms; sea view. Well built, additional room if required. Price $3800
4-Roomed stucco bungalow, fine garden, lawn and shrubbery $2250
Other Fine Homes From
$5,000
upwards
Heisterman, Forman & Co.
608 VIEW STREET

OAK BAY
$2500—TERMS. Very attractive five room, stucco bungalow, cement basement, furnace, good garden. This is an ideal small home and has a fine view of ocean.
$3500—TERMS. Six room, stucco bungalow, almost new, basement, furnace, garage, nice garden on corner lot. Will consider 5-room bungalow as part payment.
SAANICH BARGAIN
$850—TERMS. Comfortable five-room bungalow in perfect condition: all newly decorated. Separate garage, nice lot in garden, high location. Some furniture included in price.
W. J. Gilliland & Co.
1203 BROAD ST. G 5741

OFFERS ARE INVITED FOR A SPLENDID SITE FOR AN APARTMENT BUILDING
Corner of Dallas Road and Menzies, with 120 feet on Dallas and 220 feet on Menzies. Three houses on the property. The owner is anxious to dispose of this property and will sell at a great sacrifice.
Full Particulars on Inquiry.
Christopher & Swayne Ltd
Broad and View Sts., Garden 4121-4122

Natalie Alice 113
Red Rogue 113
Dandy Jay 113
William V. 105
Exponent 103
Hazy Autumn 111
Erech 108
SECOND RACE—Six furlongs:
Girls Chance 101
Try an' Hurry 101
Meomy 108
Leesure 108
Silver Braid 115
Night Bandit 110
Autograph 103
Real One 108
Maskillo 109
Ahead 113
Irianna 108
Sun Spice 113
THIRD RACE—Five furlongs:
(A) Sunny Fields 115
Invincible 118
(A) Len Pole 115
(B) Quick Getaway 118
Miss Louellan 115
Paper Sun 118
Employer 118
(B) John One 118
Lauerman 118
Teddy Weed 118
Book Reader 115
Little Time 115
FOURTH RACE—Six furlongs:
Yellow Tulip 116
Virginia J. 108
Solar Hawk 113
Hermosillo 113
No Sir 119
Sunset Trail II 119
FIFTH RACE—One mile:
Our Reigh 117
Combahee 111
James City 105
Bootless 117
Boston Pal 105
Bootmaker 114
Crossbow II 117
Miss Saxon 112
SIXTH RACE—$5,000; Mile and one-quarter:
(C) Corinto 112
(D) Count Arthur 112
(C) War Emblem 108
(E) Flag Cadet 98
(E) Biography 102
(C) Two Bob 107
Silent Shot 94
(E) Woodlander 103
Cardarrone 103
Count Morse 126
(D) Our Reigh 102
Grand Manitou 108
Spanish Babe 104
Sir Jim James 109
(C) Finance 120
SEVENTH RACE—Six furlongs:
Isaiah 115
Black River 118
Four Eleven 107
Lemont 106
Prince Splendor 111
Faust 113
Bartering Kate 106
Panic Relief 106
Marcabala 113
EIGHTH RACE—Mile and one-eighth:
Hi Well 111
Memphis Lass 103
Salteo 113
Sir Boston 108
Irish Image 111
Court 111
Parity 106
Byrdine 100
Western Run 116
Thirteen Stars 111
Sorcery 108
Black Peter 111

SPORTS AWARDS AT OAK BAY MEET

Continued from Page 13

2, Arnold Walker; 3, Mollie McCallum.

Adding race—1, Jim Bramley and Don Oliver; 2, Isabel Prowd and Rose Kaltenbach.

100 yards, fathers' race—1, T. P. Horne; 2, B. Challoner; 3, P. Fitzsimmons.

100 yards, mothers' race—1, Mrs. J. S. Heal, Mrs. G. Wilkinson (tie); 2, Mrs. O. Smith.

Tug-of-war, 800 pounds—Won by Monterey with the following team: Jim Turner, Alan Wright, Cyril Olsen, Eric Orme, Neville Cawley, Rodney Cridge, Stephen Cawley, Billy Towill.

High jump, boys 14 and over—1, J. Taylor; 2, G. Dingwell; 3, J. Gatehouse.

High jump, boys under 14—1, B. Wilkinson; 2, E. McDonald; 3, A. Walker.

High jump, boys under 12—1, R. Carle; 2, B. Prior; 3, R. Palmer.

Long jump, boys 14 and over—1, J. Squire; 2, G. Dingwell; 3, A. Strong.

Long jump, boys under 14—1, B. Wilkinson; 2, A. Walker; 3, R. Cridge.

Long jump, boys under 12—1, R. Palmer; 2, G. Macfarlane; 3, J. Osborne.

High jump, girls 13 and over—1, P. Mill; 2, R. Walker; 3, J. Turnbull.

High jump, girls under 13—1, B. Herchmer; 2, E. Aitken; 3, F. McKechnie.

High jump, girls under 11—1, E. Aitken; 2, E. Rawlinson; 3, L. Harper.

Long jump, girls 13 and over—1, P. Mill; 2, E. Kinghorn; 3, M. McCallum.

Long jump, girls under 13—1, E. Aitken; 2, A. Cridge; 3, B. Herchmer.

Long jump, girls under 11—1, E. Aitken; 2, E. Rawlinson; 3, D. Mangin.

WASHINGTON RACING

WASHINGTON PARK, Ill., June 4.—Results here today follow:

FIRST RACE—Five furlongs:
Little Flag (Haas) $6.60 $4.20 $3.00
Mr. Grief (Knight) 20.60 9.20
Techy (Robertson) 2.60
Time, 1:00 4-5. Also ran: Sun Berra, Miss Pitty Pat, Bobrax, Mafuta, Ebony Boy.

SECOND RACE—Seven furlongs:
Color Bearer (Morris) $47.00 $9.20 $5.00
Billy Jones (Roberts) 3.00 2.80
Western Slope (Phillips) 3.40
Time, 1:26. Also ran: Boiling Point, Julia Grant, Star Bess.

THIRD RACE—Six furlongs:
Parmelee T. (Anderson) $9.40 $4.40 $3.40
Russmor (Robertson) 4.20 2.80
Fairy Hall (Renick) 4.80
Time, 1:12 2-5. Also ran: Allegory, Distractible, Commish Geary, Galeco, Sun Hour, Catnap, Ito.

FOURTH RACE—Six furlongs:
Harold H. (Ryan) $8.00 $4.60 $3.80
Maiden Dream (Morris) 5.00 3.40
Firm Hand (Sisler) 6.20
Time, 1:14 4-5. Also ran: Jay D., Corvus, Domino Player, Tomye.

FIFTH RACE—Five furlongs:
Manie Ohara (Robertson) $2.80 $2.20 $2.20
Lillian Roth (Martin) 3.00 2.80
Well Rewarded (Haas) 2.20
Time, :59 4-5. Also ran: War Lou, Hands Down, Warring Lady, Katy Did, Fancy That, Hermana.

SIXTH RACE—One mile:
Over the Top (Haas) $6.00 $3.60 $3.00
Military (Robertson) 4.40 3.60
Schoolmom (Corbett) 6.60
Time, 1:37 1-5. Also ran: Alkit, Muscatine, Old Nassau, Ivory Tip.

SEVENTH RACE — Mile and seventy yards:
Sir Quest (Renick) $11.60 $7.20 $3.60
Our Count (Roberts) 8.40 4.20
Lady Montrose (Corbett) 2.80
Time, 1:43. Also ran: Biography, Short Skirt.

EIGHTH RACE—Mile and one-eighth:
Wild Transit (Ryan) $4.40 $3.00 $2.40
Peggys Peggy (Roberts) 4.80 3.00
Knee Action (Dotter) 3.00
Time, 1:56 2-5. Also ran: Bistrita, Tiger Claw, Poet Prince, Fair Boy.

OVERNIGHT ENTRIES

FIRST RACE—Mile and seventy yards:
Minton 108
Palasa 105

CARL HUBBELL IS DRIVEN TO COVER

Continued from Page 12

COAST LEAGUE

SEATTLE, June 4 (AP).—Seattle's Indians took another from the San Francisco Missions tonight, 4 to 3, for a three-to-one lead in their series here.

A homer by Catcher Eddie Fernandes in the first put Seattle ahead. Muller doubled to score Hunt in the third, then came home himself on Donovan's single.

Successive singles by West, Doljack and Mort gave the Missions two in the fourth, and the visitors added another in the fifth to tie the score. Donovan brought in the winning run for Seattle in the last half of the fifth on Gyselman's single.

The Indians rapped out ten hits off two Missions hurlers, while Thomas, Seattle pitcher, allowed nine.

	R.	H.	E.
Missions	3	9	1
Seattle	4	10	1

Batteries — Bolen, Conlan and Outen; Thomas and Fernandes.

Angels Whip Oaks

LOS ANGELES, June 4 (AP).—The Los Angeles Angels gathered eighteen hits off Ernie Bonham tonight to defeat Oakland, 14 to 2. Ray Prim allowed but seven hits, which he kept well scattered.

Bonham was sent the route by Manager Bill Meyer, despite the Angels' batting spree that netted five runs in the first and six in the third, because of the weakened conditions of the Oaks' mound staff. Jack La Rocca and Bob Miller are still suffering from lame arms.

Cleo Carlyle knocked a homer and three singles for the Angels. Bobby Mattick got two doubles and Bob Collins accounted for two singles, driving in four runs.

	R.	H.	E.
Oakland	2	7	1
Los Angeles	14	18	0

Batteries—Bonham and Baker, Raimondi; Prim and Collins.

Sacs Gain Tie

SAN FRANCISCO, June 4 (AP).—Sacramento went into a tie with San Francisco tonight for first place in the Pacific Coast League with a 15-8 win over the Seals.

Cotton Pippen pitched Sacramento the decisive victory, while his teammates battered four San Francisco pitchers for twenty-two hits. Tight infield work by Sacramento aided Pippen in every emergency, despite five errors by the victors.

Sacramento scored in every inning but the first and ninth, while San Francisco's big inning was the third when Ted Norbert knocked a home run over the left field fence, scoring two men ahead of him.

	R.	H.	E.
Sacramento	15	22	5
San Francisco	8	8	2

Batteries — Pippen and Franks; Cole, Sheehan, Flowers, Daglia and Monzo, Clifford.

Beavers Come Through

PORTLAND, Ore., June 4 (AP).—The Portland Beavers overcame a 4-to-1 lead by scoring seven runs in the eighth inning tonight to beat the San Diego Padres 8 to 4.

Five thousand clamoring fans saw the Beavers take their third straight from the third-place Padres.

In the boisterous eighth, the Beavers drove Jim Chaplin and Manual Salvo off the mound, and then found Herman Pillette for two more hits. They made six hits in the big inning.

Early in the game the old wooden grandstand caught fire, but failed to scare the Padres out of taking the lead in the seventh with a three-run rally, aided by three Beaver errors.

Firemen extinguished the blaze after only a box was destroyed.

The Beavers fell on their three opposing pitchers for three doubles and nine singles.

	R.	H.	E.
San Diego	4	10	1
Portland	8	12	4

Batteries—Chaplin, Salvo, Pillette and Detore; Posedel, Drefs and Cronin.

INTERNATIONAL LEAGUE

Baltimore 6, Jersey City 5.
Newark 5, Syracuse 4.
Buffalo 3, Rochester 2.
Toronto 4, Montreal 3.

AMERICAN ASSOCIATION

Minneapolis 4, Indianapolis 3.
Louisville 3, St. Paul 1.
Columbus at Kansas City, postponed; wet grounds.
Toledo at Milwaukee, postponed; wet grounds.

GAIN SEVEN FIRSTS IN TRACK MEET

Continued from Page 12

The final race on the programme, the relay, provided plenty of thrills for the large crowd. Esquimalt High's team of G. Cooper, A. Pecknold, Bill Stewart and Ernie Durrant carried off the honors after a thrilling race to the tape against a strong Oak Bay squad of R. McGregor, H. Brown, F. Ives and G. Grogan. Less than two feet separated the anchor men at the finishing line.

At the finish, S. J. D. Clack presented the championship trophy to George Andrews, captain of the winning team. He spoke briefly on the meet and praised the Y.M.C.A. for sponsoring such a fine event.

COMPLETE RESULTS

Results follow:

100 Yards, First Heat—1, B. Stewart (E.H.); 2, J. Stewart (V.H.); 3, F. Ives (O.B.). Time, :10 2-5.

100 Yards, Second Heat — 1, F. Smith (V.H.); 2, A. Brookman (M.V.); 3, F. Ward (V.C.). Time, :10 1-5.

880 Yards—1, H. Brown (O.B.); 2, G. Cooper (E.H.); 3, J. Robinson (V.C.). Time, 2:16.

100 Yards, Final—1, J. Stewart (V.H.); 2, F. Smith (V.H.); 3, B. Stewart (E.H.). Time, :10 2-5.

High Jump—1 H. Rowe (V.H.); and F. Smith (V.H.) tied; 3, H. Olson (O.B.). Height, 5 ft., 8 ins.

220 Yards, First Heat—1, H. Rowe (V.H.); 2, J. Grogan (O.B.); 3, G. White (V.C.). Time, :24 4-5.

220 Yards, Second Heat—1, F. Ward (V.C.); 2, B. Stewart (E.H.); 3, J. Stewart (V.H.). Time, :25.

Broad Jump — 1, G. Andrews (V.H.); 2, A. Brookman (M.V.); 3, F. Smith (V.H.). Distance, 19 ft., 11 1-2 ins.

120-Yard Hurdles—1, F. Smith (V.H.); 2, H. Holstein-Rathlou (V.H.); 3, A. Pecknold (E.H.). Time, :17 3-5.

220-Yard Hurdles—1, J. Stewart (V.H.); 2, B. Stewart (E.H.); 3, F. Ward (V.C.). Time, :24 3-5.

Shot Put—1, G. Andrews (V.H.); 2, E. De Costa (E.H.); 3, H. Rowe (V.H.). Distance, 41 ft., 9 ins.

880-Yard Relay—1, Esquimalt High School; 2, Oak Bay High School; 3, Victoria High School. Time, 1:48 2-5.

Winners at Uplands

Mrs. James McIlraith turned in a card of 88-12—76 and captured "A" class honors in the women's medal competition at the Uplands Golf Club yesterday. Three tied for top place in "B" division. They were Mrs. H. B. Combe with 100-20—80, Mrs. S. C. Horsford with 102-22—80 and Mrs. St. John Munro with 115-35—80.

ZONING BOARD HAS PROBLEMS

S. M. Armstrong Explains By-Law to Members of Real Estate Board

Some of the problems of the Zoning Board of Appeal, which acts as a final court for decisions on matters arising out of regulations contained in the city's zoning by-law, were explained by S. M. Armstrong, chairman of the board, to members of the Victoria Real Estate Board yesterday in Spencer's dining-room.

Mr. Armstrong outlined the zoning by-law as based on the Provincial Town Planning Act of 1929, which delegated to the city powers to divide districts into various classifications, and to make regulations concerning types of buildings and areas to be occupied.

SEVEN DISTRICTS

In Victoria, Mr. Armstrong said, there were seven individual districts as follows: "F" district for single family dwellings, "FF" district for duplex, "A" apartment houses, "C" commercial, "G" garage and service stations, "L" light industries and "M" for manufacturing plants.

Mr. Armstrong intimated considerable difficulty had been experienced in attempting to carry out the act in its entirety, because of the fact that a great portion of the city was built before the by-law came into effect. "Therefore," he said, "the main part of the work of the appeal board is to reconcile the conflicting interests between the old and the new."

APPLICATION OF ACT

The Planning Act, he pointed out, was quite elastic in its application, and while it was intended by its makers to provide sufficient relaxation to take care of special cases, the spirit of the act was to be adhered to. One of the main causes of difficulty was occurring in family districts where the act did not specify location for garages and owners had built out on the street line. Mr. Armstrong said the board had found it hard to make changes because some garages had been located before the act was in force.

The speaker stated it would not be long before all amendments to the act and by-law would be consolidated, and he advised all real estate agents and managers to see that their salesmen were provided with copies of the measures to eliminate errors in transactions in the future.

The Victoria Zoning Board of Appeal, T. J. Goodlake remarked when moving the vote of thanks, was an unpaid body, and the thanks of the whole community should be extended to the members for their work. Major Kirkpatrick-Crockett was seconder of the motion of thanks.

How It Started

By JEAN NEWTON

WHY IS "$" THE SIGN OF THE DOLLAR?

Though the Alpha and Omega of so many lives, its potency for happiness and misery, for good and for evil, fully recognized, how few of us have stopped to think of the reason for the enigmatical "$" that represents the sign of the almighty dollar?

Emphasis upon the dollar is not a peculiarly modern appreciation; away back in the time when Spanish buccaneers ruled the Main, it was symbolized by nothing less than the Pillars of Hercules!

It is to the "Piece of Eight," which bore upon it these pillars that the dollar sign has long been attributed.

The "Piece of Eight" was standard silver currency in the days of the glory that once was Spain's. Because of the two vertical strokes appearing on the head of the coin (Pillars of Hercules), it is often called the "pillar dollar." Over the pillars is stamped the "S" sign, a partial representation of the figure "8," which signified eight reals, the value of the coin. Though neither reals nor the figure play any part in our system of currency, the Pillars of Hercules and the sign of the "Piece of Eight" are presumed to have thus furnished the inspiration for the United States dollar sign.

Recently, there has been advanced the idea that the dollar sign derives from the Spanish-American abbreviation of "pesos," which is "ps" or "s" with a line through it to represent the "p." This was originally placed after the figures as the dollar sign is still placed in the Argentine. The colonists, however, accustomed to putting the English "pound" sign before, placed the new dollar sign in the same position.

The earliest known record of the dollar mark, as we use it today, is said to be in a letter written in 1778 by Oliver Pollock, United States Commercial Agent, at New Orleans.

(Copyright, 1937, by Bell Syndicate, Inc.)

SUNRISE AND SUNSET

JUNE

Time of sunrise and sunset (Pacific standard time), at Victoria, B.C., for the month of June, 1937.

Date	Sunrise	Sunset	Date	Sunrise	Sunset
1	4:15	8:06	16	4:11	8:16
2	4:15	8:07	17	4:11	8:17
3	4:14	8:07	18	4:11	8:17
4	4:14	8:08	19	4:11	8:17
5	4:13	6:09	20	4:11	8:18
6	4:13	8:10	21	4:11	8:18
7	4:12	8:11	22	4:11	8:18
8	4:12	8:12	23	4:12	8:18
9	4:12	8:12	24	4:12	8:18
10	4:11	8:13	25	4:12	8:18
11	4:11	8:14	26	4:12	8:18
12	4:11	8:14	27	4:13	8:18
13	4:11	8:15	28	4:14	8:18
14	4:11	8:15	29	4:14	8:18
15	4:11	8:16	30	4:15	8:18

The Meteorological Observatory, Victoria, B.C.

Cool, Smart and Practical for Summer!

Summer Millinery

White Fur Felt Sports Hats with rolled brims, sailors or more shady types.

$3.95 and **$4.95**

Snowy White Light-Weight Biltmore Felts in a good choice of shapes. Head sizes 22 to 24. Each

$5.95

Pastel or White Felt Hats with all the new style features—open crowns, off-the-face or with jaunty brims. No girl need look dowdy when these smart hats can be purchased at such remarkably low prices. Each

$1.95 **$2.50** **$2.95**

—Millinery, First Floor

Bargain Highway Savings in Holiday FOOTWEAR

WOMEN'S WHITE SHOES **$1.95**

White Shoes for every occasion—including sandals with moulded or regular sewn leather soles—sport Oxfords with walking heels and crepe-sole sport Oxfords.

WOMEN'S MESH VAMP SHOES—White Oxfords or T-Straps with Cuban heels. A pair **$1.50**

WOMEN'S TENNIS OXFORDS—Laced to toe. A pair **89c**

—Lower Main Floor

Special, Roast Chicken Luncheon, 40c

TODAY - - - 11:30 to 2:30

—Dining-Room, Third Floor

Candy Specials Today

Imported Assorted Toffee Rolls, per lb. **19c**

Chocolate Mint Patties, per lb. **25c**

—Candies, Lower Main Floor

500 Pairs of Crepe Chiffon SILK HOSE

Special, Per Pair **59c**

First-Quality Durable Crepe Hose, very serviceable for everyday wear. Neat fitting. New Summer shades. Sizes 8½ to 10½.

—Hosiery, Main Floor

A NEW SLIP

For Your New Summer Outfit

NEW SATIN SLIPS in delightful tailored and lace-trimmed styles. A real Summer "buy!" Tea rose and white. Each **$1.98**

SYLPH-FORM SLIPS of good quality crepe de Chine. Tailored with "guimp" trimming or eyelet embroidery. A smart addition to your wardrobe. Each **$1.98**

BRASSIERE-TOP SLIPS, fitted to the figure and with bias-cut skirt. Tailored or lace trimmed. Tea rose or white. Each **$1.98**

—Underwear, First Floor

"COTTON FOR COOLNESS..." in Summer Underwear

COTTON VESTS, BLOOMERS AND PANTIES in the new snuggie types or the more conventional styles at prices to suit all pockets!

Cotton Vests and Bloomers. A garment **29c**

Other Qualities, **39¢, 49¢** and **59¢**

Out-Size Vests and Bloomers, up to size 50. A garment ..... **45c** and **59c**

Cotton Combinations, knee-length style, no sleeve. A pair **75c**

In better-grade cottons, with or without sleeves. A suit **$1.00**

Silk Lisle Combinations, with or without sleeves. A suit **$1.98**

—Underwear, First Floor

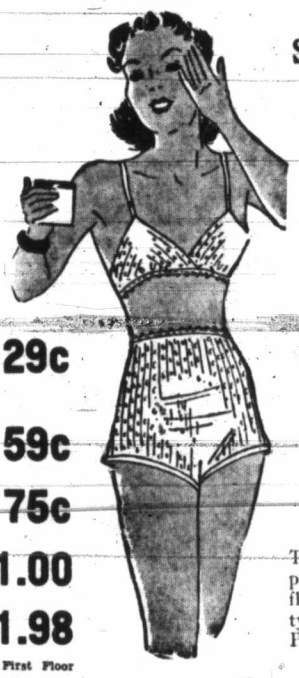

Snow White California Cloth Suits

And there's real California style to these suits, too! All the smart features noticed in Hollywood fashions for early season wear—the shirred-in shoulder, nipped-in waistline or loose-fitting jackets. You'll like this new fabric, California cloth. It launders or cleans beautifully. Sizes 14 to 20. Price ..... **$6.95** and **$7.95**

—Mantles, First Floor

PASTEL PRINTS

Show New Styles for Summer!

The Fashion picture for Summer, 1937, includes many captivating styles in pastel-printed silks. Dresses that fit into the Summer scene, wherever you are! Styles that flatter you! Colors that stay fresh! You're sure to find a frock to suit your particular type in our interesting collection. Sizes 14 to 38. Priced at, each **$5.95**

—Mantles, First Floor

JUNE SALE OF SILKS

"Bemberg" Fancy Crepes—In Smart Designs

"Bemberg" Fancy Crepes in smart designs and color combinations. For dresses. Fast color and non-crushable; 38-inch. Former price, a yard, $1.49 for **93c**

Skinner's All-Silk Crepes. Soft draping and in attractive shades. Green, sand, rose, powder, reseda. Former price, a yard, $2.75 for **$1.98**

Fancy Printed Satins and Crepes in this season's color designs and silk crepes in small conventional designs; 38-inch. Former price, a yard, 89c. Sale Price **69c**

Silk Dress Crepes in self shades and floral patterns in smart color combinations; 38-inch. A yard **49c**

Tub Silks in a selection of attractive colorings with floral designs on dark grounds. A yard **59c**

JUST ARRIVED—A VICTOR RECORD OF

"Coronation Day Message to the Empire"

(Broadcast May 12, 1937)

By H.M. KING GEORGE VI

Price, **$1.25**

—Music Dept., Lower Main Floor

PENGUIN BOOKS

At a Popular Price **15c**

A new supply of Penguin Books is now in stock. These handy-sized pocket novels have good, readable print, too. Every book is a reprint of a story that the public enjoyed in its original copyright edition—now within the reach of almost everyone.

Also in the same sized book is the "CRIME CLUB" SERIES—all detective stories.

BUY AT ONCE while the choice of titles is good. These books are just the right thing for Summertime.

—Books, Lower Main Floor

Summer Bandeaux

The Smart Thing to Keep Your Hair in Place!

Light as the air . . . cool and comfortable to wear . . . these braided bandeaux of tubular straw fabric are the height of Fashion this season!

Choose from poudre, white, navy, coral, black and white, green—in plain shades, two-tone or striped effects. Price **$1.25**

—Main Floor

Saturday Values in the Staples Dept.

GREY WOOL BLANKETS of firm woven finish; ideal for general use, at camp or home. Size 60 x 80 inches. Per pair **$4.95**

ALL-FEATHER BED PILLOWS in pleasing art tickings; generously filled with purified filling. Each ..... **75¢**

ENGLISH PRINTED BEDSPREADS—Smart floral and conventional designs on sand ground.
Size 70 x 90 inches, each **$1.69**
Size 80 x 100 inches, each **$1.89**

BLEACHED COTTON SHEETS, medium weight and easy to launder. Finished with plain hemmed ends. Size 77 x 94 inches, pair **$2.59**

Pillow Cases to match, a pair ..... **50¢**

COLORED COTTON TABLECLOTHS, suitable for garden or camp use. Launder well. Broken check patterns in blue, gold, green and red. Cloth, 34 x 34 inches, special, **29¢**
44 x 44 inches ..... **49¢** 52 x 52 inches ..... **69¢**

COTTON DAMASK BREAKFAST CLOTHS with colored borders. Size 52 x 52 inches, each ..... **49¢**
Size 52 x 68 inches, each ..... **69¢**

HAND-EMBROIDERED TEA SETS with 36 x 36-inch cloth and four napkins. White or cream with pastel embroidery. Set **$2.98**

HAND-EMBROIDERED PILLOW CASES in many patterns. Per pair **$1.49**

NINE-PIECE SPANISH LINEN LUNCHEON SETS made from fine cream linen and hand-embroidered in cut-work effects. Set consists of one runner, four place mats and four napkins for **$3.95**

—Main Floor

Let Them "Splash" Themselves Happy, in

NEW SWIM SUITS

For the tiny tots—fine wool suits in suntan styles. Sizes 2 to 6 years. Each **$1.00**

All-Wool Suits for girls of 8 to 14 years. One and two-piece styles, with or without skirts. Choice of blue, yellow, salmon, green and red. Each **$1.98**

Misses' Wool Suits in the very latest—one and two-piece styles, with or without skirts. Yellow, salmon, white and turquoise blue. Sizes 14 to 16x. A suit **$2.98**

—Children's Wear, First Floor

Slacks and Sweaters

For Girls and Misses!

Drill Slacks for the girl of 8 to 20. Side-fastening style with one pocket. Navy, white, blue and brown.

Button fastening, a pair **$1.59**
Zipper fastening, a pair **$1.98**

—Children's Wear, First Floor

Men's Summer Underwear

Low Priced and Good Values

Cooper's "Y" Front Jockey Shorts, fancy rib-stitch. All sizes **59c**

Undervest to match, each **50c**

Wood's Quality Rayon Shirts and Shorts, plain colors — white, blue and peach. All sizes. A garment **75c**

Wood's Rayon Combinations, athletic style, button shoulder. Flesh and white. All sizes **$1.00**

Turnbull's Quality Rayon Combinations, button shoulder or crossover style. White only. All sizes **$1.50**

HATCHWAY NO-BUTTON COMBINATIONS
Cool and Comfortable

N-1 Dimity Combinations, athletic style. All sizes. A suit **$1.00**

The same with flexible shoulder. A suit **$1.25**

Hatchway No. 7111 White Balbriggan Combinations, athletic style or short sleeves, knee length. All sizes **$1.25**

Hatchway No. 7111 White Balbriggan Combinations with short sleeves and ankle length. All sizes **$1.50**

Hatchway White Broadcloth Combinations, athletic style. A suit **$1.50**

—Main Floor

DAVID SPENCER LIMITED